

Celebrating

50

Years
1967-2017

February 14, 2017- 1:00pm MT
Wicks Sale Facility-Richardton, ND



"Our Cattle Are a Part of Who We Are, Not Just What We Do"



Farster Red Angus

FR

FORSTER RED ANGUS

OFFERING 75 Coming 2 Yr Old Bulls

5 Elite 2016 Heifer Calves

1 Pick of the Herd from 2016 Heifer Calves



Drawing for

4-\$500 BUYER CERTIFICATES to go towards 2017 sale!



FR



Howdy! FROM THE FORSTERS

We are excited to celebrate 50 years at this year's Forster Red Angus Annual Production Sale. Our family has been raising Registered Red Angus Cattle since 1967. We are very blessed to be in this business, and we are excited to show you what we have to offer. I would like to give an extended thank you to all our friends/ customers and family who make this possible for us.

It is always great to be a part of the livestock business. We are truly blessed to be able to live the Ag lifestyle, even though it has been a very challenging winter so far. With the extreme cold temperatures and the large amounts of snow it has been difficult to feed cattle.



Forster Red Angus had been using Red Angus bulls for several years in the 1960's, but officially started raising Registered Red Angus in 1967. Larry and Sally later bought a bull at the Wyoming Test Station that went back to the Beckton Rocky Mt. Breeding. In 1975 they hosted the Red Angus field day for North and South Dakota back when the Dakota's were joined as one association. Back then Red Angus were not as popular as present day, but they are proud to be part of the heritage that helped to pave the road for what the Red Angus breed is today. Both Larry and Sally served for many years as officers at the state level. In 2000, Larry and Sally Forster/Forster Red Angus received the Pioneer Breeders Award at the National Red Angus Convention. They were also co-founding members of the ND Red Angus Association and were awarded for their years of service and dedication in 2001.



Forster Red Angus has been providing Top Breeding Stock to the commercial and registered seed stock producers in the cattle industry for years.

In our program we start calving in May and wean in November with no creep. We then put the calves on a high roughage diet until Spring. The calves are then turned out to pasture, like summer yearlings. Prior to the sale we will supplement them to get them ready for sale day. Our bulls are grown out and NOT finished out. Forster Red Angus believes this will ensure a better breeding bull that will have less maintenance and breed more cows for a longer servicing career. We have a lot of customers that continue to compliment us on how well our bulls stand up and how they last a long time.

Our family continues to grow! Zane is busy hauling cattle and buffalo. Donny is a straight 'A' student and enjoys riding horse and helping in all aspects of the ranch. Donny participates in youth rodeos and wrestling. Seth and his wife, Kristen, and their children live in Richardton. Kristen is busy at her dental practices and Seth is a business owner in the oilfield. Jack, Seth's step-son, is in the 6th grade and enjoys being outdoors. Carter is two and loves to be outside, and Anastasia just turned 1! They are expecting their third child in July. Kaitlyn is still full time on the ranch. She is really starting to grow her herd. She enjoys participating in rodeos during the summer. Libby and Tate are living in Dickinson, ND. They are expecting a baby in May. Libby is employed by Titan Machinery and Tate still works for Whiting Oil. Grandma Sally keeps very busy. She is always there to lend a helping hand and share her knowledge when we need it most, which we all truly appreciate. "We love you Mom/Grandma!"



We are offering for the first time a 'You Pick from The Herd'. The buyer will get to choose from our 2016 heifer calves. We are selling 5 elite 2016 heifer calves as well to go along with our Annual Coming 2 year old bulls. We look forward to seeing you at the sale!

If any of you need help in your selection, feel free to let us know and we will be more than willing to help you out in any way we can. You are also more than welcome to stop by the ranch and view our cattle at any time.

Sincerely,
Kenny Forster & Family

"OUR CATTLE ARE A PART OF WHO WE ARE, NOT JUST WHAT WE DO."

➔ GENERAL INFORMATION ➔

BUYER REGISTRATION:

We request that all prospective buyers register and receive a buyer number before the sale.

View Sale Catalog Online at
www.forsterredangus.com

LOCATION:

Wick's Sale Facility • Richardton, ND
4022 Hwy 8 South • Richardton, ND 58652
Located 22 miles east of Dickinson and 75 miles west of Bismarck on I-94.

Take Richardton, ND Exit 84 off I-94, go south 2.7 miles on Hwy 8. Sale barn will be on the east side of the highway.

Tuesday, February 14th, 2017 • 1:00 p.m. (MT)
Sale cattle will sell predominately in catalog order.

VETERNARIAN & BRAND INSPECTOR:

Will be on hand at the sale if anyone needs shipping papers for transport.

SALE CONSULTANT:

Ken Forster

H: 701-974-2450 • C: 701-290-2450

AUCTIONEER:

Roger Jacobs

H: 406-373-6124 • C: 406-698-7686

LIVESTOCK PRESS & SALE ASSOCIATES:

Western Ag Reporter

Jason Frye • Cell: 701-300-0845

Special Assignment

Ross Glass • Cell: 701-290-4001 • Home: 701-878-4001

Vern Frye • 701-721-0344

LIVESTOCK INSPECTION:

The sale cattle will be at Wicks Sale Facility the Sunday prior to the sale on Tuesday, February 14th. Before this time, you are more than welcome to visit and check out the cattle at the ranch.

WWW.

forsterredangus
.com

LIVESTOCK INSURANCE:

Bull mortality and infertility insurance is available from Jason Frye, 701-300-0845.

LUNCH:

Lunch will be served on sale day.

AMERICAN RED ANGUS ASSOCIATION

940-387-3502

Katie Oschner, Commercial Marketer • 307-575-6802

MAIL & TELEPHONE BIDS:

We guarantee sight unseen purchase satisfaction, if preapproved by Forster Red Angus, prior to sale. Bids will be handled in strict confidence by any of the publication representatives, sale staff or Ken Forster.

TELEPHONE - SALE DAY:

Kenny 701-290-2450

Zane 701-260-2610

Seth 701-690-2396

TRANSPORTATION:

Dickinson • 22 miles west, Theodore Roosevelt National Airport • 701-483-4221 or 800-241-6522

Bismarck • 75 miles east, Executive Air Airport • 800-932-8924

HOTELS - DICKINSON, ND:

Quality Inn & Suites 800-424-6423 • 701 225-9510

Ramada - Grand Dakota Lodge ... 800-422-0949 • 701-483-5600

AmericInn 800-634-4444 • 701-225-1400

Comfort Inn 800-228-5150 • 701-264-7300

Select Inn 800-641-1000 • 701-227-1891

Super 8 Motel 800-800-8000 • 701-227-1215



➤ GENERAL INFORMATION ◀

ABBREVIATIONS AND EXPLANATION OF TERMS

C.Ease-Calving Ease Code: Calving ease continues to be a concern for those breeding heifers. WE have tried to provide as much information as possible with EPD's, actual birth weights and a star code system. The star rating for each bull is based on the best information we have available on both individuals and their close relatives. Remember to take into consideration your own cow herd genetics, environment, feeding conditions, etc., will have a big influence on your birth weights.

* Use on cows

** Use on cows or growthy heifers

*** Few calving problems should occur when bred to first calf heifers

Act. BW: The animal's actual birth weight.

BW Ratio: The ratio of an animals BW to the others in its birth contemporary group, 100 being average.

Adj. WW: Weaning weight adjusted 205 days.

WW Ratio: The ratio of an animals AWW to the others in its weaning contemporary group, 100 being average.

YW Ratio: The ratio of an animals AYW to the others in its yearling contemporary group, 100 being average.

ADG Ratio: Is the gain from WW to YW and compared to others in their yearling contemporary group, 100 being average.

SC: Actual bull's scrotal measurement in centimeters.

Frame: Is hip height measured in inches and adjusted for age.

Ultra Sound Carcass: Scan data taking as yearlings for IMF:R, RIB:R, and Back Fat.

% IMF:R: Is the marbling ratio, compared to others in their yearling contemporary group, 100 being average.

REA:R: Is the ribeye ratio compared to others in their yearling contemporary group, 100 being average.

FAT:R: Is the back fat ratio compared to others in their yearling contemporary group, 100 being average.

MPPA: Based on Dam's past productivity. For example, a cow's MPPA for weaning ratio is calculated from the cow's average progeny weaning ratio, the number of her progeny with weaning record, and the repeatability of weaning weight.

Dam's Age: The dam's age at the time of calving.

CED: The calving ease direct EPD is the probability that an animals calves will calve unassisted to a two year old dam.

BW: The birth weight EPD is measured in pounds of weight differences at birth.

WW: The weaning weight EPD is measured in pounds of weight difference at a 205 day weaning age.

YW: The yearling weight EPD is measured in pounds of weight difference at 365 days of age.

Milk: The milk EPD is the weight difference at 205 days which can be attributed to the milk production and female characteristics of the daughters of the animals.

TM: The total maternal EPD is the total weight difference at 205 days which can be attributed to the dam of an animal alone.

ME: Mature Cow Maintenance Energy Requirement- Predicts cows who have lower energy requirements and will eat less than cows with higher requirements at the same level of production. Low numbers are desirable.

HPG: The heifer pregnancy EPD measures the percent probability that an animal's daughters will calve, as a two year old.

CEM: The maternal calving ease EPD is the probability that an animal's daughters will calve unassisted as two-year olds.

STAY: The stayability EPD is the probability that, after an animal's daughters enter the cowherd, they will remain productive until at least six years old.

MARB: The flecks of intramuscular fat (marbling) is the rib eye muscle between the 12th and 13th rib. Marbling is the most important factor in determining quality grade and is associated with product palatability.

REA: The rib-eye EPD is the difference in square inches in the size of the longissimus muscle (the ribeye muscle, as measured at the 12/13 rib) of an animal's progeny. It is a component in the calculation of carcass cutability or yield grade of percent retail beef.

BFAT: The backfat EPD is the difference in inches in exterior fat thickness in the progeny of the animal. In carcasses, it is measured at the 12/13 rib for ultrasound measurements. It is the most important component in the determination of cutability or yield grade of percent retail beef. It also represents fat which may need to be trimmed off.



TERMS AND CONDITIONS

Terms: Cash and settlement must be made immediately after the sale.

Disputes: The auctioneer will settle any disputes as to bids and his decision on such matters shall be final.

Handling: As sale is affected, all animals will be maintained at the purchaser's risk.

Announcements: Any of these made sale day take precedence over printed material.

Semen Interest Retained: This means purchaser buys the bull for what he bids and gets 100% possession and 100% resale value of the bull when he decides to sell him. It does give Forster Red Angus the option to collect, use and market semen from the bull and does not restrict purchaser from doing the same. The revenue from semen sales will be shared by the parties with semen interest after the cost of collecting and marketing of such semen. This collection, unless agreed to otherwise, would be done at the expense of Forster Red Angus and the purchaser's convenience.

Seller's Semen Rights: A 1/2 (one half) semen interest will be retained in all bulls by seller. In the event if seller elects to collect semen from a designated bull, it will be done at seller's expense during such time when purchaser is not using the bull for breeding. On all bulls the buyer receives full possession and full salvage value.

FERTILITY TEST: These bulls are guaranteed breeders. They have all passed a breeding soundness evaluation, including a semen test by a certified veterinarian.

Guarantee: Bulls are guaranteed breeders. All claims must be submitted in writing to the seller with seven months of sale date, along with semen evaluation and health report, at buyer's expense, from a certified veterinarian. Seller shall have the privilege of trying the bulls after his return before making an adjustment. This guarantee is void if there is evidence of improper management in caring for the animal, or the bull's inability to breed is due to sickness or injury which was incurred after being sold. Heifers are guaranteed to be open and are Bangs vaccinated.

Health Certificates: Will be furnished anywhere in the U.S.A.

Liabilities: All people who attend the sale do so at their own risk and the owner and sale management assume no liability, legal or otherwise, for any accidents which may occur.

Contracts: The above terms and guarantees shall constitute a contract between the buyer and seller of each animal sold.

Delivery: Free delivery on bulls immediately following the sale to central sale barn locations in North Dakota and adjacent states. Beyond that, delivery at cost only. Forster will help arrange for shared trailer loads to central locations and prorate the loads at cost. We try to arrange deliveries to accommodate as many buyers as possible, but it is impossible to schedule perfectly. Please try to understand. Forster normally will deliver most cattle.

HERE'S HOW THE AUCTION WORKS

The entire sale offering is currently on display for viewing.
Cattle will be in pens available for viewing during entire sale.

No animals will be brought through the sale ring.

Rather every lot will sell via a pre-recorded video clip broadcast on TV's placed in the sale ring. Also the video and live audio feed of the sale will be broadcasted on DVAuction.com.

See page 5 of the catalog for details on how to bid through DVAuction.

This sale will be broadcast live on the internet.

DVAuction
Broadcasting Real-Time Auctions
Real time bidding & proxy bidding available.

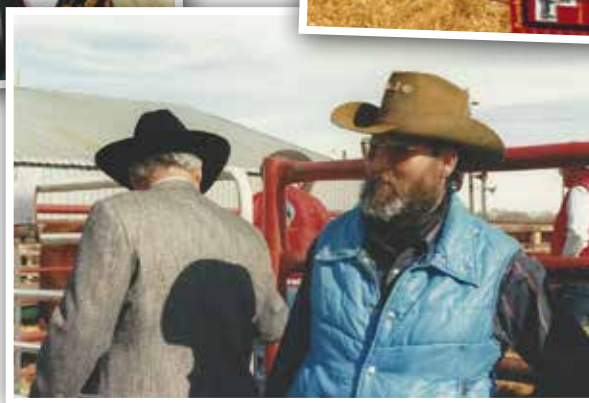

Watch & bid online for FREE at



DVAuction

Broadcasting Real-Time Auctions

Can't make the sale? Bid from home with DV Auction's "real-time" internet bidding service!

Buying online is as easy as 1, 2, 3...

1. Create an account at www.dvauction.com under the "register" tab and watch our online bidding tutorial
2. Apply for bidding approval by clicking on the "details" tab at least 24 hours prior to the auction-a DV representative will notify you once you have been approved
3. Tune in for the sale and make you purchases!

After the sale, contact the sale manager or owner to arrange transportation and payment. **High speed internet** is required for successful bidding-be sure to check the lag-time monitor in the top left corner to ensure real-time broadcasts.

Proxy Bidding-if you can't make time to watch the sale, register a proxy bid and let our system represent your bid while you're away. Look for the "proxy bid" tab on the auction listing, and fill in your maximum bids. We'll handle the rest!

Having troubles? Call Tami at (308) 870-3661 or email tami@dvauction.com
Our full-time support team can also always be reached at (402) 474-5557.



Full Service Livestock Marketing
Internet Auction Broadcast & Bidding - Video - Photography - Banner Ads
The Stock Exchange - Ring Service - Onsite Viewing Service



LOT 1 **YOUR PICK OF THE HERD FROM 2016 HEIFER CALVES**

This is the first time we have ever offered to have the opportunity to pick from the heart of Forster Red Angus. You will get to choose from the 2016 Heifer Calves on the ranch. It will be a tough choice whether you want a donor prospect, or a show heifer, or the combination of both.

LOT 2 **2A, 2B, 2C, 2D, 2E**

The highest bidder will have a choice of one of these lots. Then we will auction off the next four heifers & the highest bidder will have a choice. We will keep doing this until all five heifers are sold.

**Forster's will feed heifers free of charge until yearling & carcass data is taken on them in the spring. If the buyer chooses to do this, they must insure the heifer per their own expense.*

2A **FORSTER JERI D076**

COW D.O.B: 5/1/16 # 3576316 Tattoo: D076 / FRR 100% AR A

5L ADVOCATE 817-14W
5L DEFENDER 560-30Z
5L BLACK ADINA 525-560
5L BLOCKADE 2218-30B
O C C PROTOTYPE 847P
5L OPAL 656-2218
5L OPAL 0052-656
5L NORSE DESIGN 673-5035
FORSTER NORTHERN 7057
FORSTER COPPRQUEEN 1080
FORSTER JERI X064
MPPA: 104 BASIN SENSATION 3105
FORSTER JERI 5139
Dam Age: 6 FORSTER JERI 3111

	Data	Ratio
C. Ease		
Act. BW	79	99
Adj. WW	660	116
Adj. YW		
ADG		
SC		
Frame		
Ultrasound		
%IMF		
REA		
FAT		

	CED	BW	WW	YW	MILK	ME	HPG	CEM	STAY	MARB	REA	FAT
EPD	11	-2.9	61	83	24	1	17	4	12	1.09	0.30	0
Top%	11	25	40	62	27	53	5	74	24	1	19	48



2B **FORSTER BELGA D079**

COW D.O.B: 5/1/16 # 3576319 Tattoo: D079 / FRR 100% AR A

R&J DALLAS 752
DEKAP RED DALLES 345
YOUNG JUAN FRRA ERICA
RED BBCC PRESIDIO 5Z
TLA NORTHERN SAMURAI
RED KBJ LASSIE 133X
KBJ ROUND LASSIE 18T
CCF GOLD BAR 0251
RHRA GOLD RUSH 402 17T
RHRA MATTIE CHEY 019 402P
FORSTER BELGA 9047
MPPA: 108.46 FORSTER GOLDEN BOY 9030
FORSTER BELGA 2079
Dam Age: 7 RF BELGA 929-1239-7143

	Data	Ratio
C. Ease		
Act. BW	81	102
Adj. WW	624	109
Adj. YW		
ADG		
SC		
Frame		
Ultrasound		
%IMF		
REA		
FAT		

	CED	BW	WW	YW	MILK	ME	HPG	CEM	STAY	MARB	REA	FAT
EPD	-3	0.3	60	87	21	1	7	0	9	0.39	-0.06	0.02
Top%	99	76	42	51	51	53	97	94	62	53	84	85



View video of sale lots on our website forsterredangus.com or dvauction.com

2C **FORSTER LAKETTE D100**

COW D.O.B: 5/3/16 # 3576339 Tattoo: D100 / FRR 100% AR A

CCF GOLD BAR 0251
RHRA GOLD RUSH 402 17T
RHRA MATTIE CHEY 019 402P
FORSTER GOLD RUSH A031
RED PAT 4475
FORSTER BLUE 6185
FORSTER BLUE 3087

RED PAT 4475
FORSTER PAT 6140
FORSTER COPPER QUEEN 2119
FORSTER LAKETTE A417
MPPA: 101.6 BECKTON JUNIPER T197
FORSTER LAKETTE X172
Dam Age: 3 FORSTER LAKETTE 8218

	Data	Ratio
C. Ease		
Act. BW	74	99
Adj. WW	618	104
Adj. YW		
ADG		
SC		
Frame		
Ultrasound		
%IMF		
REA		
FAT		

	CED	BW	WW	YW	MILK	ME	HPG	CEM	STAY	MARB	REA	FAT
EPD	3	-0.7	63	93	28	0	9	2	9	0.5	0.31	0.01
Top%	66	58	31	39	5	42	76	81	58	28	17	71

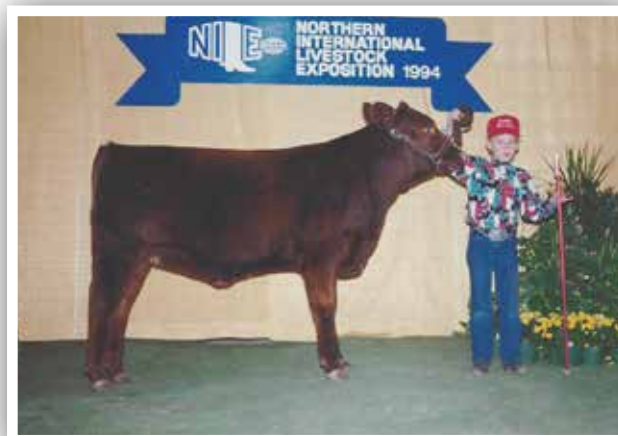

2D **FORSTER COPPERQUEEN D078**

COW D.O.B: 5/1/16 # 3576318 Tattoo: D078 / FRR 100% AR A

RED CROWFOOT MOONSHINE
RED CROWFOOT MOONSHINE 2116Z
RED CROWFOOT LACE 6014S
CBR MOONSHINE 26-48
SEVE CAPACITY PLUS W004
CBR HIGH CAPACITY 8170-26
CBR COPPER QUEEN 819-8170

BECKTON CODY U659 K1
FORSTER CODY Y105
FORSTE TIDY BEE 9073
FORSTER COPPERQUEEN B084
MPPA: 103.2 FORSTER LEGEND 8213
FORSTER COPPERQUEEN Z144
Dam Age: 2 FORSTER COPPERQUEEN 9075

	Data	Ratio
C. Ease		
Act. BW	75	103
Adj. WW	641	108
Adj. YW		
ADG		
SC		
Frame		
Ultrasound		
%IMF		
REA		
FAT		

	CED	BW	WW	YW	MILK	ME	HPG	CEM	STAY	MARB	REA	FAT
EPD	5	-1.4	56	93	20	-2	10	3	8	0.23	0.29	0
Top%	42	45	55	38	56	29	63	68	76	86	19	48



2E **FORSTER COPPERQUEEN D112**

COW D.O.B: 5/4/16 # 3576351 Tattoo: D112 / FRR 100% AR A

RED T-K ENERGIZER 13T
RED SSS ENDORSE 639X
RED SSS BELLE 612P
FORSTER WIDESCREEN Z077
5L NORSE DESIGN 673-5035
FORSTER PANSY 8076
FORSTER PANSY 5005

ARO RAMROD J099
ARO RAM ROD 123
SODAK DAKOTA 6106
FORSTER COPPERQUEEN 5081
MPPA: 105.22 BIEBER TOP HAWK 7536
FORSTER COPPRQUEEN 1002
Dam Age: 11 FORSTER BLZE-QUEEN 8178

	Data	Ratio
C. Ease		
Act. BW	84	107
Adj. WW	597	105
Adj. YW		
ADG		
SC		
Frame		
Ultrasound		
%IMF		
REA		
FAT		

	CED	BW	WW	YW	MILK	ME	HPG	CEM	STAY	MARB	REA	FAT
EPD	1	1.6	73	112	17	0	11	0	9	0.36	0.33	-0.01
Top%	82	92	7	9	81	45	41	94	71	59	14	39



3 FORSTER WIDESCREEN C011

BULL D.O.B: 4/24/15 # 3517914 Tattoo: C011 / FRR 100% AR A

RED T-K ENERGIZER 13T
 RED SSS ENDORSE 639X
 RED SSS BELLE 612P
FORSTER WIDESCREEN Z077
 5L NORSE DESIGN 673-5035
 FORSTER PANSY 8076
 FORSTER PANSY 5005
 BASIN SENSATION 702E
 BASIN SENSATION 3105
 BASIN ROSE 549L
FORSTER JERI 5139
 MPPA: 102.57 BIEBER TOP HAWK 7536
 FORSTER JERI 3111
 Dam Age: 11 MS FORSTER CUPID 7091

	Data	Ratio
C. Ease		*
Act. BW	86	104
Adj. WW	702	114
Adj. YW		114
ADG		113
SC		43
Frame		
Ultrasound		
%IMF		91
REA		123
FAT		86

	CED	BW	WW	YW	MILK	ME	HPG	CEM	STAY	MARB	REA	FAT
EPD	4	1	73	106	13	-2	11	3	9	0.41	0.61	0
Top%	54	87	8	17	94	30	47	75	59	49	2	58

6 FORSTER PRESIDIO C099

BULL D.O.B: 5/10/15 # 3517978 Tattoo: C099 / FRR 100% AR A

R&J DALLAS 752
 DEKAP RED DALLES 345
 YOUNG JUAN FRRA ERICA
RED BBCC PRESIDIO 5Z
 TLA NORTHERN SAMURAI
 RED KBJ LASSIE 133X
 KBJ ROUND LASSIE 18T
 CCF GOLD BAR 0251
 RHRA GOLD RUSH 402 17T
 RHRA MATTIE CHEY 019 402P
FORSTER COPPERQUEEN 9075
 MPPA: 106.4 BUFCRK COPPERTOP1628
 FORSTER COPPRQUEEN 1044
 Dam Age: 7 LMG DAORV 841

	Data	Ratio
C. Ease		*
Act. BW	89	106
Adj. WW	725	118
Adj. YW		115
ADG		111
SC		40
Frame		
Ultrasound		
%IMF		91
REA		98
FAT		110

	CED	BW	WW	YW	MILK	ME	HPG	CEM	STAY	MARB	REA	FAT
EPD	-5	1.3	65	96	19	1	7	1	11	0.37	0.11	-0.01
Top%	99	90	25	34	66	51	96	87	35	58	49	36

4 FORSTER PAT C167

BULL D.O.B: 5/18/15 # 3517960 Tattoo: C167 / FRR 100% AR A

RED PATRIOT 629
 RED PAT 4475
 RED SALLY 0490K
FORSTER PAT 6140
 HOLDEN HI HO 574
 FORSTER COPPER QUEEN 2119
 FORSTER COPPRQUEEN 7166
 O C C LEGEND 616L
 5L LEGEND 791-7065
 5L RED BIRD 1312-791
FORSTER COPPER QUEEN 8179
 MPPA: 105.89 FORSTER RAMBO TOO 3035
 FORSTER COPPER QUEEN 5159
 Dam Age: 8 FORSTER COPPER QUEEN 2017

	Data	Ratio
C. Ease		*
Act. BW	90	107
Adj. WW	652	106
Adj. YW		99
ADG		87
SC		41.5
Frame		
Ultrasound		
%IMF		95
REA		113
FAT		80

	CED	BW	WW	YW	MILK	ME	HPG	CEM	STAY	MARB	REA	FAT
EPD	2	0.5	67	88	20	1	12	3	8	0.21	0.7	0
Top%	75	81	19	50	53	49	36	75	81	88	1	57

7 FORSTER WIDESCREEN C052

BULL D.O.B: 5/5/15 # 3517905 Tattoo: C052 / FRR 100% AR A

RED T-K ENERGIZER 13T
 RED SSS ENDORSE 639X
 RED SSS BELLE 612P
FORSTER WIDESCREEN Z077
 5L NORSE DESIGN 673-5035
 FORSTER PANSY 8076
 FORSTER PANSY 5005
 BASIN SENSATION 702E
 BASIN SENSATION 3105
 BASIN ROSE 549L
FORSTER CASSIDY 5018
 MPPA: 103.43 FORSTER GOLDEN BOY 9030
 FORSTER CASSIDY 3154
 Dam Age: 11 FORSTER CASSIDY 9109

	Data	Ratio
C. Ease		*
Act. BW	87	105
Adj. WW	737	120
Adj. YW		115
ADG		106
SC		39
Frame		
Ultrasound		
%IMF		102
REA		125
FAT		93

	CED	BW	WW	YW	MILK	ME	HPG	CEM	STAY	MARB	REA	FAT
EPD	4	0.5	71	104	16	-1	11	2	10	0.34	0.66	0
Top%	55	81	11	20	86	36	43	80	43	65	1	51

5 FORSTER PAT C069

BULL D.O.B: 5/7/15 # 3518071 Tattoo: C069 / FRR 100% AR A

RED PATRIOT 629
 RED PAT 4475
 RED SALLY 0490K
FORSTER PAT 6140
 HOLDEN HI HO 574
 FORSTER COPPER QUEEN 2119
 FORSTER COPPRQUEEN 7166
 5L NORSEMAN KING 2291
 5L NORSE DESIGN 673-5035
 5L RUBY DESIGN 72-673
FORSTER PANSY X169
 MPPA: 100 BJR MONU 4X-303
 FORSTER PANSY 4048
 Dam Age: 6 FORSTER PANSY 2013

	Data	Ratio
C. Ease		*
Act. BW	86	104
Adj. WW	589	96
Adj. YW		112
ADG		141
SC		41
Frame		
Ultrasound		
%IMF		86
REA		101
FAT		64

	CED	BW	WW	YW	MILK	ME	HPG	CEM	STAY	MARB	REA	FAT
EPD	1	0.5	63	103	21	-1	10	2	9	0.33	0.23	0.01
Top%	82	81	34	22	45	39	70	77	66	69	28	78

8 FORSTER PRESIDIO C169

BULL D.O.B: 5/18/15 # 3517931 Tattoo: C169 / FRR 100% AR 2

R&J DALLAS 752
 DEKAP RED DALLES 345
 YOUNG JUAN FRRA ERICA
RED BBCC PRESIDIO 5Z
 TLA NORTHERN SAMURAI
 RED KBJ LASSIE 133X
 KBJ ROUND LASSIE 18T
 O C C LEGEND 616L
 5L LEGEND 791-7065
 5L RED BIRD 1312-791
FORSTER DIXIE 7044
 MPPA: 106.59 BASIN HOBO 3003
 FORSTER DIXIE 5032
 Dam Age: 9 FORSTER DIXIE 3001

	Data	Ratio
C. Ease		*
Act. BW	80	95
Adj. WW	687	112
Adj. YW		112
ADG		112
SC		40.5
Frame		
Ultrasound		
%IMF		58
REA		92
FAT		98

	CED	BW	WW	YW	MILK	ME	HPG	CEM	STAY	MARB	REA	FAT
EPD	-1	-0.5	69	102	13	-1	9	0	10	0.23	-0.01	0.01
Top%	95	65	16	24	95	37	84	94	43	86	75	72

BLACK/RED GENE CARRIER

9 FORSTER BOND C191

BULL D.O.B: 5/23/15 # 3517957 Tattoo: C191 / FRR 100% AR A

BIEBER MAKE MIMI 7249
NSF BOND L007
MS NSF PROOF POSITIVE J
8001 KUHNS CHEY BOND
LCC CHEYENNE B221L
VAR CHEYENNE ELSIE 6013
ALBERG ELSIE 171
BUF CRK CHEROKEE 6486
CWK 6486 625R
BECKTON MINERVA N625 CO
FORSTER PANSY 8152
MPPA: 112.35 FORSTER GOLDENEYE 2061
FORSTER PANSY 6035
Dam Age: 8 FORSTER PANSY 2053

	Data	Ratio
C. Ease		**
Act. BW	76	91
Adj. WW	710	116
Adj. YW		120
ADG		128
SC		41
Frame		
Ultrasound		
%IMF		137
REA		121
FAT		-45

	CED	BW	WW	YW	MILK	ME	HPG	CEM	STAY	MARB	REA	FAT
EPD	6	-3	65	105	30	2	12	2	11	0.69	0.32	0.05
Top%	40	21	24	18	2	66	32	79	28	11	17	97



10 FORSTER CODY C205

BULL D.O.B: 5/28/15 # 3517976 Tattoo: C205 / FRR 100% AR A

BECKTON CODY KH M390
BECKTON CODY K1 P014
BECKTON ROSE M126 WR
BECKTON CODY U659 K1
BECKTON EPIC KJ J722
BKT PINE MARIE P351 EP
BKT PINE MARIE L002 HR
5L NORSE DESIGN 673-5035
FORSTER NORTHERN 7057
FORSTER COPPRQUEEN 1080
FORSTER DARLA 9067
MPPA: 104 BASIN HOBO 3003
FORSTER DARLA 5179
Dam Age: 7 FORSTER DARLA 3023

	Data	Ratio
C. Ease	88	*
Act. BW	105	105
Adj. WW	670	109
Adj. YW		104
ADG		96
SC		40
Frame		
Ultrasound		
%IMF		158
REA		105
FAT		30

	CED	BW	WW	YW	MILK	ME	HPG	CEM	STAY	MARB	REA	FAT
EPD	6	-0.2	61	99	32	-3	10	2	12	0.84	0.24	0.03
Top%	40	70	39	29	1	21	68	77	24	4	26	91

12 FORSTER PAT C091

BULL D.O.B: 5/9/15 # 3518070 Tattoo: C091 / FRR 100% AR A

RED PATRIOT 629
RED PAT 4475
RED SALLY 0490K
FORSTER PAT 6140
HOLDEN HI HO 574
FORSTER COPPER QUEEN 2119
FORSTER COPPRQUEEN 7166
5L NORSE DESIGN 673-5035
FORSTER NORTHERN 7057
FORSTER COPPRQUEEN 1080
FORSTER COPPERQUEEN X152
MPPA: 97.82 BUFCRK COPPERTOP1628
FORSTER COPPRQUEEN 1028
Dam Age: 6 LMG DAORV 841

	Data	Ratio
C. Ease	90	*
Act. BW	667	109
Adj. WW		109
Adj. YW		114
ADG		123
SC		42
Frame		
Ultrasound		
%IMF		95
REA		107
FAT		82

	CED	BW	WW	YW	MILK	ME	HPG	CEM	STAY	MARB	REA	FAT
EPD	1	0.5	63	96	24	0	11	4	9	0.3	0.35	0
Top%	82	81	31	34	27	45	52	55	69	73	15	64

11 FORSTER WIDESCREEN C195

BULL D.O.B: 5/24/15 # 3518151 Tattoo: C195 / FRR 100% AR A

RED T-K ENERGIZER 13T
RED SSS ENDORSE 639X
RED SSS BELLE 612P
FORSTER WIDESCREEN Z077
5L NORSE DESIGN 673-5035
FORSTER PANSY 8076
FORSTER PANSY 5005
5L NORSEMAN KING 2291
5L SIGNATURE 5615
5L RUBY 199-01
FORSTER FREJAY 8120
MPPA: 103.2 BJR JR 107
KAMT JR 107 FREYJA
Dam Age: 8 LMG FREYJA 425

	Data	Ratio
C. Ease	95	*
Act. BW	113	113
Adj. WW	681	111
Adj. YW		98
ADG		77
SC		38.5
Frame		
Ultrasound		
%IMF		159
REA		96
FAT		116

	CED	BW	WW	YW	MILK	ME	HPG	CEM	STAY	MARB	REA	FAT
EPD	1	1.9	68	86	19	-3	11	0	10	0.7	0.35	-0.01
Top%	87	94	17	55	69	23	43	96	43	10	15	45

13 FORSTER PAT C087

BULL D.O.B: 5/8/15 # 3518145 Tattoo: C087 / FRR 100% AR A

RED PATRIOT 629
RED PAT 4475
RED SALLY 0490K
FORSTER PAT 6140
HOLDEN HI HO 574
FORSTER COPPER QUEEN 2119
FORSTER COPPRQUEEN 7166
MCPHEE PACIFIC PRIDE 4127
KFRA PRIDE W8X
KFRA RED RUBY 4108
3SCC DINA Z198
MPPA: 102.67 GLACIER LOGAN 210
LCC DINA NA450
Dam Age: 4 LCHMN DINA J1068

	Data	Ratio
C. Ease	90	*
Act. BW	656	111
Adj. WW		107
Adj. YW		102
ADG		93
SC		38.5
Frame		
Ultrasound		
%IMF		129
REA		96
FAT		124

	CED	BW	WW	YW	MILK	ME	HPG	CEM	STAY	MARB	REA	FAT
EPD	3	-1.8	61	84	23	3	13	7	10	0.59	0.14	-0.02
Top%	67	40	40	59	29	72	22	11	51	20	44	22

14 FORSTER CODY C055

BULL D.O.B: 5/5/15 # 3517927 Tattoo: C055 / FRR 100% AR A

BECKTON CODY KH M390
BECKTON CODY K1 P014
BECKTON ROSE M126 WR
BECKTON CODY U659 K1
BECKTON EPIC KJ J722
BKT PINE MARIE P351 EP
BKT PINE MARIE L002 HR

BASIN HOB0 79E
BASIN HOB0 3003
BASIN ELDORENE 0777

FORSTER COPPERQUEEN 6156
MPPA: 100.86 RED BBCC PRESIDIO 5Z
MS FORSTER PRESIDIO6117

Dam Age: 10 LMG DAORV 841												
	CED	BW	WW	YW	MILK	ME	HPG	CEM	STAY	MARB	REA	FAT
EPD	8	-2.6	59	101	28	-4	10	4	13	0.65	-0.03	0
Top%	26	28	45	25	5	17	59	48	10	14	79	64

	Data	Ratio
C. Ease		*
Act. BW	80	97
Adj. WW	634	103
Adj. YW		106
ADG		112
SC		39.5
Frame		
Ultrasound		
%IMF		121
REA		89
FAT		83

17 FORSTER PAT C146

BULL D.O.B: 5/14/15 # 3517900 Tattoo: C146 / FRR 100% AR A

RED PATRIOT 629
RED PAT 4475
RED SALLY 0490K
FORSTER PAT 6140
HOLDEN HI HO 574
FORSTER COPPER QUEEN 2119
FORSTER COPPRQUEEN 7166

RED SSS MONU4X 237C
BJR MONU 4X-303
RCRA SAMANTHA

FORSTER PANSY 4048
MPPA: 103.52 FORSTER CPRTOP 7184ET
FORSTER PANSY 2013

Dam Age: 12 MS FORSTER RED BOB 7025												
	CED	BW	WW	YW	MILK	ME	HPG	CEM	STAY	MARB	REA	FAT
EPD	-1	0.8	73	115	16	4	9	2	10	0.19	0.18	-0.01
Top%	93	84	8	8	83	81	75	79	53	90	37	40

	Data	Ratio
C. Ease		*
Act. BW	87	105
Adj. WW	678	110
Adj. YW		115
ADG		124
SC		39.5
Frame		
Ultrasound		
%IMF		88
REA		96
FAT		118

15 FORSTER PAT C063

BULL D.O.B: 5/6/15 # 3518078 Tattoo: C063 / FRR 100% AR A

RED PATRIOT 629
RED PAT 4475
RED SALLY 0490K
FORSTER PAT 6140
HOLDEN HI HO 574
FORSTER COPPER QUEEN 2119
FORSTER COPPRQUEEN 7166

5L LEGEND 791-7065
FORSTER LEGEND 8213
FORSTER CAMILLA 5176

FORSTER BELA Y057
MPPA: 108.67 SHOC HIRB-LS RAMBLERC62
FORSTER BELA 1019

Dam Age: 5 SJRA 624 BELARAE												
	CED	BW	WW	YW	MILK	ME	HPG	CEM	STAY	MARB	REA	FAT
EPD	2	0.3	64	95	20	0	10	3	8	0.22	0.3	0
Top%	76	77	29	37	54	48	59	66	81	87	19	53

	Data	Ratio
C. Ease		*
Act. BW	88	107
Adj. WW	671	109
Adj. YW		113
ADG		121
SC		41
Frame		
Ultrasound		
%IMF		92
REA		102
FAT		83



16 FORSTER WIDESCREEN C030

BULL D.O.B: 4/30/15 # 3517991 Tattoo: C030 / FRR 100% AR A

RED T-K ENERGIZER 13T
RED SSS ENDORSE 639X
RED SSS BELLE 612P
FORSTER WIDESCREEN Z077
5L NORSE DESIGN 673-5035
FORSTER PANSY 8076
FORSTER PANSY 5005

BASIN HOB0 3003
FORSTER HOB0 6130
FORSTER COPPRQUEEN 1044

FORSTER COPPERQUEEN 9126
MPPA: 102.31 HOLDEN HI HO 574
FORSTER COPPER QUEEN 2100

Dam Age: 7 FORSTER COPPRQUEEN 7166												
	CED	BW	WW	YW	MILK	ME	HPG	CEM	STAY	MARB	REA	FAT
EPD	4	-0.9	62	84	21	-3	10	4	11	0.46	0.63	0
Top%	60	56	36	59	50	21	58	54	26	39	2	57

	Data	Ratio
C. Ease		*
Act. BW	79	94
Adj. WW	673	110
Adj. YW		102
ADG		89
SC		40
Frame		
Ultrasound		
%IMF		126
REA		116
FAT		103

18 FORSTER PAT C170

BULL D.O.B: 5/18/15 # 3518084 Tattoo: C170 / FRR 100% AR A

RED PATRIOT 629
RED PAT 4475
RED SALLY 0490K
FORSTER PAT 6140
HOLDEN HI HO 574
FORSTER COPPER QUEEN 2119
FORSTER COPPRQUEEN 7166

5L NORSE DESIGN 673-5035
FORSTER NORTHERN 7057
FORSTER COPPRQUEEN 1080

FORSTER TIDY BEE Y081
MPPA: 107.33 ARO RAM ROD 123
FORSTER TIDY BEE 6122

Dam Age: 5 FORSTER TIDY BEE 2099												
	CED	BW	WW	YW	MILK	ME	HPG	CEM	STAY	MARB	REA	FAT
EPD	1	1.2	60	83	25	2	11	2	8	0.36	0.22	-0.01
Top%	86	89	44	60	20	63	45	84	80	60	30	42

	Data	Ratio
C. Ease		*
Act. BW	92	112
Adj. WW	677	110
Adj. YW		99
ADG		78
SC		40.5
Frame		
Ultrasound		
%IMF		98
REA		94
FAT		117

19 FORSTER MOON C101

BULL D.O.B: 5/10/15 # 3518041 Tattoo: C101 / FRR 100% AR A

CROWFOOT 6004S
 RED CROWFOOT MOONSHINE 8081U
 RED CROWFOOT BRNDINA 6359S
RED XO CROWFOOT SHINE 2435Z
 RED CROWFOOT OLE'S OSCAR
 RED XO CROWFOOT BIEBIRD 807U
 RED CROWFOOT BIEBIRD 6482S
 RHRA GOLD RUSH 402 17T
 FORSTER GOLD 9059
 FORSTER SAGE 1072
FORSTER COPPERQUEEN A128
 MPPA: 101.71 5L NORSE DESIGN 673-5035
 FORSTER COPPERQUEEN X055
 Dam Age: 3 FORSTER COPPER QUEEN 3088

	Data	Ratio
C. Ease		**
Act. BW	80	104
Adj. WW	624	102
Adj. YW		103
ADG		104
SC		40
Frame		
Ultrasound		
%IMF		107
REA		102
FAT		72

	CED	BW	WW	YW	MILK	ME	HPG	CEM	STAY	MARB	REA	FAT
EPD	5	-1	52	83	23	-7	11	6	8	0.48	0.28	0
Top%	48	54	69	62	30	7	54	24	77	35	21	55

22 FORSTER PRESIDIO C148

BULL D.O.B: 5/14/15 # 3517952 Tattoo: C148 / FRR 100% AR A

R&J DALLAS 752
 DEKAP RED DALLES 345
 YOUNG JUAN FRRA ERICA
RED BBCC PRESIDIO 5Z
 TLA NORTHERN SAMURAI
 RED KBJ LASSIE 133X
 KBJ ROUND LASSIE 18T
 BUF CRK CHEROKEE 6486
 CWK 6486 625R
 BECKTON MINERVA N625 CO
FORSER LORI 8113
 MPPA: 101.6 FORSTER HIGH BEAM 1030
 FORSTER LORI 6032
 Dam Age: 8 FORSTER LORI 8092

	Data	Ratio
C. Ease		*
Act. BW	93	111
Adj. WW	638	104
Adj. YW		103
ADG		101
SC		40
Frame		
Ultrasound		
%IMF		115
REA		83
FAT		134

	CED	BW	WW	YW	MILK	ME	HPG	CEM	STAY	MARB	REA	FAT
EPD	-5	2.1	62	93	13	1	8	0	12	0.45	-0.2	-0.02
Top%	99	95	36	39	94	54	91	96	19	42	97	24

20 FORSTER PAT C117

BULL D.O.B: 5/11/15 # 3518062 Tattoo: C117 / FRR 100% AR A

RED PATRIOT 629
 RED PAT 4475
 RED SALLY 0490K
FORSTER PAT 6140
 HOLDEN HI HO 574
 FORSTER COPPER QUEEN 2119
 FORSTER COPPRQUEEN 7166
 5L DIRECT TRAVEL 363-5875
 FORSTER DT 7160
 FORSTER COUNTESS 1113
FORSTER BELGA X037
 MPPA: 92.73 FORSTER GOLDEN BOY 9030
 FORSTER BELGA 3149
 Dam Age: 6 RF BELGA 929-1239-7143

	Data	Ratio
C. Ease		*
Act. BW	90	109
Adj. WW	527	86
Adj. YW		99
ADG		123
SC		40
Frame		
Ultrasound		
%IMF		110
REA		107
FAT		100

	CED	BW	WW	YW	MILK	ME	HPG	CEM	STAY	MARB	REA	FAT
EPD	0	1.7	55	84	21	1	11	3	6	0.32	0.31	0
Top%	90	93	59	59	50	53	46	67	92	69	18	49

23 FORSTER PRESIDIO C072

BULL D.O.B: 5/7/15 # 3518152 Tattoo: C072 / FRR 100% AR A

R&J DALLAS 752
 DEKAP RED DALLES 345
 YOUNG JUAN FRRA ERICA
RED BBCC PRESIDIO 5Z
 TLA NORTHERN SAMURAI
 RED KBJ LASSIE 133X
 KBJ ROUND LASSIE 18T
 CCF GOLD BAR 0251
 RHRA GOLD RUSH 402 17T
 RHRA MATTIE CHEY 019 402P
FORSTER CALANDRA 9044
 MPPA: 104.8 FORSTER GALENA 8010
 FORSTER CALANDRA 0114
 Dam Age: 7 FORSTER CALANDRA 8052

	Data	Ratio
C. Ease		*
Act. BW	83	99
Adj. WW	631	103
Adj. YW		99
ADG		94
SC		40
Frame		
Ultrasound		
%IMF		92
REA		83
FAT		111

	CED	BW	WW	YW	MILK	ME	HPG	CEM	STAY	MARB	REA	FAT
EPD	-2	-0.1	55	81	19	3	6	1	10	0.33	-0.22	-0.01
Top%	97	71	61	65	62	68	99	91	48	67	98	45

21 FORSTER UNITS C222

BULL D.O.B: 6/7/15 # 3517992 Tattoo: C222 / FRR 100% AR A

BASIN SENSATION 3105
 FORSTER SEN 7142
 FORSTER JENNY 5164
FORSTER UNITS Y012
 RED PATRIOT 519
 FORSTER CAMILLA 9083
 MS FORSTER PRESIDIO
 CCF GOLD BAR 0251
 RHRA GOLD RUSH 402 17T
 RHRA MATTIE CHEY 019 402P
FORSTER CALANDRA 9135
 MPPA: 96.8 PIE DEEP CANYON 908
 FORSTER CALANDRA 5235
 Dam Age: 7 FORSTER YO 649

	Data	Ratio
C. Ease		*
Act. BW	92	110
Adj. WW	612	100
Adj. YW		98
ADG		96
SC		39.5
Frame		
Ultrasound		
%IMF		82
REA		106
FAT		102

	CED	BW	WW	YW	MILK	ME	HPG	CEM	STAY	MARB	REA	FAT
EPD	1	1.6	45	72	19	2	8	2	8	0.06	0.15	0
Top%	82	92	87	80	62	63	92	82	82	96	42	56

24 FORSTER PRESIDIO C066

BULL D.O.B: 5/6/15 # 3517946 Tattoo: C066 / FRR 100% AR A

R&J DALLAS 752
 DEKAP RED DALLES 345
 YOUNG JUAN FRRA ERICA
RED BBCC PRESIDIO 5Z
 TLA NORTHERN SAMURAI
 RED KBJ LASSIE 133X
 KBJ ROUND LASSIE 18T
 O C C LEGEND 616L
 5L LEGEND 791-7065
 5L RED BIRD 1312-791
FORSTER JESSIE 8064
 MPPA: 100.82 FORSTER RAMBO TOO 3035
 FORSTER JESSIE 5147
 Dam Age: 8 FORSTER JESSIE 2006

	Data	Ratio
C. Ease		**
Act. BW	77	92
Adj. WW	664	108
Adj. YW		102
ADG		91
SC		37.5
Frame		
Ultrasound		
%IMF		146
REA		95
FAT		73

	CED	BW	WW	YW	MILK	ME	HPG	CEM	STAY	MARB	REA	FAT
EPD	-1	-1.1	58	83	11	0	9	0	9	0.59	-0.16	0
Top%	93	54	49	61	98	41	75	93	61	20	95	64

25 FORSTER UNITS C031

BULL D.O.B: 5/1/15 # 3517989 Tattoo: C031 / FRR 100% AR A

BASIN SENSATION 3105
FORSTER SEN 7142
FORSTER JENNY 5164
FORSTER UNITS Y012
RED PATRIOT 519
FORSTER CAMILLA 9083
MS FORSTER PRESIDIO
5L NORSEMAN KING 2291
5L NORSE DESIGN 673-5035
5L RUBY DESIGN 72-673
FORSTER CAMILLA 9111
MPPA: 96.8
FORSTER CAMILLA 6018
Dam Age: 7 FORSTER CAMILLA 4034

	Data	Ratio
C. Ease		*
Act. BW	86	103
Adj. WW	587	96
Adj. YW		99
ADG		104
SC		41.5
Frame		
Ultrasound		
%IMF		87
REA		101
FAT		37

	CED	BW	WW	YW	MILK	ME	HPG	CEM	STAY	MARB	REA	FAT
EPD	4	0	37	66	17	-1	9	1	10	0.16	0	0.02
Top%	56	73	96	87	78	36	75	88	53	92	73	85

28 FORSTER MOON C056

BULL D.O.B: 5/5/15 # 3518012 Tattoo: C056 / FRR 100% AR A

CROWFOOT 6004S
RED CROWFOOT MOONSHINE 8081U
RED CROWFOOT BRNDINA 6359S
RED XO CROWFOOT SHINE 2435Z
RED CROWFOOT OLE'S OSCAR
RED XO CROWFOOT BIEBIRD 807U
RED CROWFOOT BIEBIRD 6482S
RED T-K ENERGIZER 13T
RED SSS ENDORSE 639X
RED SSS BELLE 612P
FORSTER BELA A033
MPPA: 101.71
5L NORSE DESIGN 673-5035
FORSTER BELA 8190
Dam Age: 3 FORSTER BELA 4011

	Data	Ratio
C. Ease		*
Act. BW	68	89
Adj. WW	635	103
Adj. YW		112
ADG		126
SC		38
Frame		
Ultrasound		
%IMF		89
REA		130
FAT		64

	CED	BW	WW	YW	MILK	ME	HPG	CEM	STAY	MARB	REA	FAT
EPD	8	-2.5	53	90	30	-3	10	5	11	0.47	0.5	0
Top%	20	29	68	46	2	22	68	38	31	37	7	53

26 FORSTER CODY C038

BULL D.O.B: 5/3/15 # 3517996 Tattoo: C038 / FRR 100% AR A

BECKTON CODY KH M390
BECKTON CODY K1 P014
BECKTON ROSE M126 WR
BECKTON CODY U659 K1
BECKTON EPIC KJ J722
BKT PINE MARIE P351 EP
BKT PINE MARIE L002 HR
5L NORSEMAN KING 2291
5L NORSEMAN 137-6175
5L SUNSHINE 29-137
FORSTER BELINDA 9186
MPPA: 100
FORSTER CHIEF 7182ET
FORSTER BELINDA 5238
Dam Age: 7 MISS FORSTER RAMBO

	Data	Ratio
C. Ease		*
Act. BW	80	95
Adj. WW	651	106
Adj. YW		104
ADG		102
SC		40
Frame		
Ultrasound		
%IMF		123
REA		94
FAT		84

	CED	BW	WW	YW	MILK	ME	HPG	CEM	STAY	MARB	REA	FAT
EPD	7	-0.9	57	91	31	0	9	2	12	0.51	0.15	0.01
Top%	30	56	54	44	1	47	81	81	23	31	41	66

29 FORSTER LEG C094

BULL D.O.B: 5/9/15 # 3518092 Tattoo: C094 / FRR 100% AR A

5L LEGEND 791-7065
FORSTER LEGEND 8213
FORSTER CAMILLA 5176
FORSTER LEG Y118
FORSTER GOLDEN BOY 9030
FORSTER COUNTESS 1161
FORSTER COUNTESS 8102
RED T-K ENERGIZER 13T
RED SSS ENDORSE 639X
RED SSS BELLE 612P
FORSTER PANSY Z011
MPPA: 107.33
BASIN SENSATION 3105
FORSTER PANSY 6004
Dam Age: 4 FORSTER PANSY 4048

	Data	Ratio
C. Ease		*
Act. BW	86	107
Adj. WW	708	115
Adj. YW		109
ADG		97
SC		40
Frame		
Ultrasound		
%IMF		113
REA		106
FAT		63

	CED	BW	WW	YW	MILK	ME	HPG	CEM	STAY	MARB	REA	FAT
EPD	3	0.6	57	81	18	1	10	0	10	0.33	0.16	-0.01
Top%	70	83	54	64	74	51	56	94	47	67	39	32

27 FORSTER PAT C065

BULL D.O.B: 5/6/15 # 3517892 Tattoo: C065 / FRR 100% AR A

RED PATRIOT 629
RED PAT 4475
RED SALLY 0490K
FORSTER PAT 6140
HOLDEN HI HO 574
FORSTER COPPER QUEEN 2119
FORSTER COPPRQUEEN 7166
LELAND ROBIN HOOD 6073
SEEGER ROBIN HOOD
SEEGER DUSTY 9621
LEAF EMERALD 0628
MPPA: 101.71
GMRA MONTERO 0102
DBAR 0302
Dam Age: 10 BIEBER CHIEFTNESS 7388

	Data	Ratio
C. Ease		*
Act. BW	82	99
Adj. WW	649	106
Adj. YW		101
ADG		92
SC		40
Frame		
Ultrasound		
%IMF		74
REA		104
FAT		121

	CED	BW	WW	YW	MILK	ME	HPG	CEM	STAY	MARB	REA	FAT
EPD	4	-0.6	61	79	21	3	10	4	6	0.17	0.23	-0.01
Top%	63	63	38	68	46	70	57	53	92	91	29	34

30 FORSTER EPIC C152

BULL D.O.B: 5/15/15 # 3518142 Tattoo: C152 / FRR 100% AR A

BECKTON EPIC KM M115
BECKTON EPIC U841 KM
BECKTON LANA M809 EP
FORSTER EPIC Y011
FORSTER NORTHERN 7057
FORSTER COPPER LASS 9082
FORSTER COPPER LASS 5011
RED PAT 4475
FORSTER PAT 6140
FORSTER COPPER QUEEN 2119
FORSTER SADIE A175
MPPA: 100.57
5L LEGEND 791-7065
FORSTER SADIE 8018
Dam Age: 3 FORSTER SADIE 2153

	Data	Ratio
C. Ease		**
Act. BW	82	107
Adj. WW	620	101
Adj. YW		104
ADG		110
SC		41
Frame		
Ultrasound		
%IMF		99
REA		100
FAT		124

	CED	BW	WW	YW	MILK	ME	HPG	CEM	STAY	MARB	REA	FAT
EPD	5	-0.8	51	78	30	1	10	4	10	0.45	0.05	-0.03
Top%	49	58	73	71	3	54	57	53	45	40	63	11

31 FORSTER WIDESCREEN C140

BULL D.O.B: 5/13/15 # 3518149 Tattoo: C140 / FRR 100% AR A

RED T-K ENERGIZER 13T
RED SSS ENDORSE 639X
RED SSS BELLE 612P
FORSTER WIDESCREEN Z077
5L NORSE DESIGN 673-5035
FORSTER PANSY 8076
FORSTER PANSY 5005
PFFR SHAQ 607
BADLANDS NET WORTH 23U
BADLANDS MEDORA 406
3SCC VERNA Z53
MPPA: 105.33 LCHMN HEVN'S SAKE 1002F
RRM MISS HEAVEN'S SAKE F811
Dam Age: 4 SBCC-VERNA-133-F811

	Data	Ratio
C. Ease	*	*
Act. BW	80	99
Adj. WW	704	115
Adj. YW		102
ADG		81
SC		41.5
Frame		
Ultrasound		
%IMF		101
REA		110
FAT		100

	CED	BW	WW	YW	MILK	ME	HPG	CEM	STAY	MARB	REA	FAT
EPD	3	0	72	94	17	-3	14	6	9	0.47	0.48	-0.01
Top%	67	74	10	38	81	20	12	24	66	38	7	45

34 FORSTER PAT C153

BULL D.O.B: 5/16/15 # 3518086 Tattoo: C153 / FRR 100% AR A

RED PATRIOT 629
RED PAT 4475
RED SALLY 0490K
FORSTER PAT 6140
HOLDEN HI HO 574
FORSTER COPPER QUEEN 2119
FORSTER COPPRQUEEN 7166
BASIN SENSATION 3105
FORSTER SEN 7142
FORSTER JENNY 5164
FORSTER ALICE Y110
MPPA: 96.67 FORSTER CPRTOP 7184ET
FORSTER ALICE 3093
Dam Age: 5 FORSTER ALICE 0160

	Data	Ratio
C. Ease	*	*
Act. BW	85	104
Adj. WW	672	109
Adj. YW		96
ADG		72
SC		40.5
Frame		
Ultrasound		
%IMF		83
REA		93
FAT		153

	CED	BW	WW	YW	MILK	ME	HPG	CEM	STAY	MARB	REA	FAT
EPD	2	0.6	58	75	15	2	11	3	8	0.21	0.09	-0.02
Top%	78	82	49	75	87	60	52	67	80	88	53	18

32 FORSTER WIDESCREEN C155

BULL D.O.B: 5/16/15 # 3518064 Tattoo: C155 / FRR 100% AR A

RED T-K ENERGIZER 13T
RED SSS ENDORSE 639X
RED SSS BELLE 612P
FORSTER WIDESCREEN Z077
5L NORSE DESIGN 673-5035
FORSTER PANSY 8076
FORSTER PANSY 5005
BASIN HOBO 3003
FORSTER HOBO 6130
FORSTER COPPRQUEEN 1044
FORSTER DREAM BEE X042
MPPA: 102.31 FORSTER GOLDEN BOY 9030
FORSTER DREAM BEE 3105
Dam Age: 6 FORSTER DREAM BEE 0111

	Data	Ratio
C. Ease	*	*
Act. BW	90	107
Adj. WW	638	104
Adj. YW		91
ADG		70
SC		39
Frame		
Ultrasound		
%IMF		96
REA		101
FAT		124

	CED	BW	WW	YW	MILK	ME	HPG	CEM	STAY	MARB	REA	FAT
EPD	2	0.5	55	69	21	-3	10	2	12	0.35	0.43	-0.01
Top%	75	81	61	84	51	19	55	84	22	63	9	36

35 FORSTER PAT C082

BULL D.O.B: 5/8/15 # 3517942 Tattoo: C082 / FRR 100% AR A

RED PATRIOT 629
RED PAT 4475
RED SALLY 0490K
FORSTER PAT 6140
HOLDEN HI HO 574
FORSTER COPPER QUEEN 2119
FORSTER COPPRQUEEN 7166
LCC MAJOR LEAGUE A502M
BADLANDS LEAGUE 13R
BADLANDS CEDAR 624
PFFR MS NANCY 8007
MPPA: 100 S A V 8180 TRAVELER 004
PFFR MS NANCY 617
Dam Age: 8 RRM-NANCY-8965-9606

	Data	Ratio
C. Ease	*	*
Act. BW	81	97
Adj. WW	612	100
Adj. YW		97
ADG		92
SC		38
Frame		
Ultrasound		
%IMF		105
REA		103
FAT		63

	CED	BW	WW	YW	MILK	ME	HPG	CEM	STAY	MARB	REA	FAT
EPD	3	-1.4	55	77	23	1	11	3	9	0.43	0.29	0.01
Top%	71	48	60	71	29	56	42	75	59	46	20	76

33 FORSTER LEG C017

BULL D.O.B: 4/27/15 # 3518136 Tattoo: C017 / FRR 100% AR A

5L LEGEND 791-7065
FORSTER LEGEND 8213
FORSTER CAMILLA 5176
FORSTER LEG Y118
FORSTER GOLDEN BOY 9030
FORSTER COUNTESS 1161
FORSTER COUNTESS 8102
CCF GOLD BAR 0251
RHRA GOLD RUSH 402 17T
RHRA MATTIE CHEY 019 402P
FORSTER COPPERQUEEN Z058
MPPA: 104.67 RED PAT 4475
FORSTER COPPERQUEEN 7188
Dam Age: 4 FORSTER COPPER QUEEN 5119

	Data	Ratio
C. Ease	*	**
Act. BW	68	86
Adj. WW	703	114
Adj. YW		111
ADG		104
SC		40
Frame		
Ultrasound		
%IMF		133
REA		108
FAT		104

	CED	BW	WW	YW	MILK	ME	HPG	CEM	STAY	MARB	REA	FAT
EPD	5	-2	50	70	28	2	8	0	9	0.6	0.15	-0.02
Top%	51	37	74	82	6	60	85	93	61	19	41	18

36 FORSTER CODY C221

BULL D.O.B: 6/6/15 # 3517920 Tattoo: C221 / FRR 100% AR A

BECKTON CODY KH M390
BECKTON CODY K1 P014
BECKTON ROSE M126 WR
BECKTON CODY U659 K1
BECKTON EPIC KJ J722
BKT PINE MARIE P351 EP
BKT PINE MARIE L002 HR
PIE DEEP CANYON 908
FORSTER STAPLE 2102
MS FORSTER FLAME 6103
FORSTER CASSIDY 6055
MPPA: 100.86 FORSTER MAGNUM 6142
FORSTER CASSIDY 9109
Dam Age: 10 RED CASSIDY 6790

	Data	Ratio
C. Ease	*	*
Act. BW	90	109
Adj. WW	568	92
Adj. YW		104
ADG		124
SC		39
Frame		
Ultrasound		
%IMF		111
REA		120
FAT		65

	CED	BW	WW	YW	MILK	ME	HPG	CEM	STAY	MARB	REA	FAT
EPD	4	0.5	54	101	31	2	10	3	11	0.47	0.57	0.02
Top%	54	80	64	25	1	64	68	73	31	37	3	86

37 FORSTER MOON C162

BULL D.O.B: 5/17/15 # 3518020 Tattoo: C162 / FRR 100% AR A

CROWFOOT 6004S
 RED CROWFOOT MOONSHINE 8081U
 RED CROWFOOT BRNDINA 6359S
RED XO CROWFOOT SHINE 2435Z
 RED CROWFOOT OLE'S OSCAR
 RED XO CROWFOOT BIEBIRD 807U
 RED CROWFOOT BIEBIRD 6482S
 FORSTER NORTHERN 7057
 FORSTER NORTH 9017
 FORSTER DIXIE 6058
FORSTER FLO JO A060
 MPPA: 100 BASIN SENSATION 3105
 FORSTER FLO JO 5133
 Dam Age: 3 FORSTER FLO JO 3097

	Data	Ratio
C. Ease		*
Act. BW	85	110
Adj. WW	662	108
Adj. YW		106
ADG		102
SC		35
Frame		
Ultrasound		
%IMF		73
REA		120
FAT		118

	CED	BW	WW	YW	MILK	ME	HPG	CEM	STAY	MARB	REA	FAT
EPD	4	0.9	67	104	18	-5	12	5	8	0.2	0.77	-0.01
Top%	59	86	21	19	77	12	31	32	80	89	1	38

40 FORSTER PRESIDIO C057

BULL D.O.B: 5/5/15 # 3517940 Tattoo: C057 / FRR 100% AR A

R&J DALLAS 752
 DEKAP RED DALLES 345
 YOUNG JUAN FRRA ERICA
RED BBCC PRESIDIO 5Z
 TLA NORTHERN SAMURAI
 RED KBJ LASSIE 133X
 KBJ ROUND LASSIE 18T
 RED PATRIOT 629
 RED PAT 4475
 RED SALLY 0490K
FORSTER COPPERQUEEN 7188
 MPPA: 102.47 FORSTER CHALLENGER 3156
 FORSTER COPPER QUEEN 5119
 Dam Age: 9 FORSTER COPPER QUEEN 2125

	Data	Ratio
C. Ease		*
Act. BW	80	95
Adj. WW	696	113
Adj. YW		100
ADG		75
SC		40
Frame		
Ultrasound		
%IMF		131
REA		75
FAT		112

	CED	BW	WW	YW	MILK	ME	HPG	CEM	STAY	MARB	REA	FAT
EPD	-3	-0.2	57	73	15	-1	9	1	12	0.55	-0.34	0
Top%	98	71	52	78	90	32	77	90	20	25	99	47

38 FORSTER MOON C143

BULL D.O.B: 5/13/15 # 3518032 Tattoo: C143 / FRR 100% AR A

CROWFOOT 6004S
 RED CROWFOOT MOONSHINE 8081U
 RED CROWFOOT BRNDINA 6359S
RED XO CROWFOOT SHINE 2435Z
 RED CROWFOOT OLE'S OSCAR
 RED XO CROWFOOT BIEBIRD 807U
 RED CROWFOOT BIEBIRD 6482S
 FORSTER HOBO 6130
 FORSTER HOBO 9033
 FORSTER COPPERQUEEN 5081
FORSTER SAGE A105
 MPPA: 102.86 PIE DEEP CANYON 908
 FORSTER SAGE 1072
 Dam Age: 3 FORSTER SAGE 7170

	Data	Ratio
C. Ease		*
Act. BW	80	104
Adj. WW	620	101
Adj. YW		111
ADG		129
SC		37
Frame		
Ultrasound		
%IMF		47
REA		92
FAT		134

	CED	BW	WW	YW	MILK	ME	HPG	CEM	STAY	MARB	REA	FAT
EPD	4	-0.2	55	97	23	-6	12	5	7	-0.02	-0.07	-0.02
Top%	62	69	62	33	33	9	31	38	85	99	86	21

41 FORSTER BOND C217

BULL D.O.B: 6/4/15 # 3517896 Tattoo: C217 / FRR 100% AR A

BIEBER MAKE MIMI 7249
 NSF BOND L007
 MS NSF PROOF POSITIVE J
8001 KUHN'S CHEY BOND
 LCC CHEYENNE B221L
 VAR CHEYENNE ELSIE 6013
 ALBERG ELSIE 171
 LMAN KING ROB 8621
 GLACIER CHATEAU 744
 GLACIER REBALA
FORSTER COPPER QUEEN 3088
 MPPA: 105.28 BUFCRK COPPERTOP1628
 FORSTER COPPRQUEEN 1044
 Dam Age: 13 LMG DAORV 841

	Data	Ratio
C. Ease		*
Act. BW	85	103
Adj. WW	750	122
Adj. YW		117
ADG		108
SC		39
Frame		
Ultrasound		
%IMF		70
REA		109
FAT		56

	CED	BW	WW	YW	MILK	ME	HPG	CEM	STAY	MARB	REA	FAT
EPD	1	-0.9	70	111	25	4	12	5	11	0.3	0.33	0.01
Top%	82	58	14	11	18	83	25	31	26	74	17	73

39 FORSTER PRESIDIO C168

BULL D.O.B: 5/8/15 # 3518079 Tattoo: C168 / FRR 100% AR A

R&J DALLAS 752
 DEKAP RED DALLES 345
 YOUNG JUAN FRRA ERICA
RED BBCC PRESIDIO 5Z
 TLA NORTHERN SAMURAI
 RED KBJ LASSIE 133X
 KBJ ROUND LASSIE 18T
 BECKTON CODY K1 P014
 BECKTON CODY U659 K1
 BKT PINE MARIE P351 EP
FORSTER COUNTESS Y064
 MPPA: 108.73 5L LEGEND 791-7065
 FORSTER COUNTESS 9099
 Dam Age: 5 FORSTER COUNTESS 1113

	Data	Ratio
C. Ease		*
Act. BW	79	97
Adj. WW	681	111
Adj. YW		107
ADG		99
SC		41.5
Frame		
Ultrasound		
%IMF		81
REA		97
FAT		82

	CED	BW	WW	YW	MILK	ME	HPG	CEM	STAY	MARB	REA	FAT
EPD	-1	-0.2	65	97	14	-1	8	1	11	0.31	-0.02	0
Top%	94	70	25	31	92	39	88	91	34	73	77	62

42 FORSTER PRESIDIO C089

BULL D.O.B: 5/8/15 # 3518138 Tattoo: C089 / FRR 100% AR A

R&J DALLAS 752
 DEKAP RED DALLES 345
 YOUNG JUAN FRRA ERICA
RED BBCC PRESIDIO 5Z
 TLA NORTHERN SAMURAI
 RED KBJ LASSIE 133X
 KBJ ROUND LASSIE 18T
 BECKTON LANCER F442 T
 BUF CRK LANCER-F L297
 BUF CRK LASS 4158
JJTB QUEEN 784
 MPPA: 99.18 RED BRYLOR TIN BAILEY 505M
 FORSTER COPPER QUEEN 4078
 Dam Age: 9 FORSTER QUEEN 086

	Data	Ratio
C. Ease		*
Act. BW	84	100
Adj. WW	622	101
Adj. YW		108
ADG		121
SC		40.5
Frame		
Ultrasound		
%IMF		92
REA		98
FAT		101

	CED	BW	WW	YW	MILK	ME	HPG	CEM	STAY	MARB	REA	FAT
EPD	-1	0.3	62	94	9	-2	9	1	11	0.36	-0.22	0
Top%	95	77	34	39	99	29	74	91	33	62	98	53

43 FORSTER UNITS C081

BULL D.O.B: 5/8/15 # 3517893 Tattoo: C081 / FRR 100% AR A

BASIN SENSATION 3105
FORSTER SEN 7142
FORSTER JENNY 5164
FORSTER UNITS Y012
RED PATRIOT 519
FORSTER CAMILLA 9083
MS FORSTER PRESIDIO
COPPER TOP CHIEF 301
BUFCRK COPPERTOP1628
BUF CRK MARIGOLD1230
FORSTER COPPRQUEEN 1028
MPPA: 99.1 LMG YOGO 23
LMG DAORV 841
Dam Age: 15 LMG DAORV 4-31

Data	Ratio
C. Ease	**
Act. BW	68
Adj. WW	626
Adj. YW	97
ADG	88
SC	40
Frame	
Ultrasound	
%IMF	76
REA	93
FAT	143

	CED	BW	WW	YW	MILK	ME	HPG	CEM	STAY	MARB	REA	FAT
EPD	3	-1.1	37	57	21	3	10	3	9	0.04	-0.08	-0.02
Top%	70	52	96	94	51	68	63	70	60	97	86	22

46 FORSTER EPIC C144

BULL D.O.B: 5/13/15 # 3518030 Tattoo: C144 / FRR 100% AR A

BECKTON EPIC KM M115
BECKTON EPIC U841 KM
BECKTON LANA M809 EP
FORSTER EPIC Y011
FORSTER NORTHERN 7057
FORSTER COPPER LASS 9082
FORSTER COPPER LASS 5011
5L LEGEND 791-7065
FORSTER LEGEND 8213
FORSTER CAMILLA 5176
FORSTER JEZZ A099
MPPA: 98.29 FORSTER GOLD 9059
FORSTER JEZZ Y107
Dam Age: 3 FORSTER JEZZ 6139

Data	Ratio
C. Ease	**
Act. BW	69
Adj. WW	546
Adj. YW	102
ADG	124
SC	39
Frame	
Ultrasound	
%IMF	100
REA	119
FAT	119

	CED	BW	WW	YW	MILK	ME	HPG	CEM	STAY	MARB	REA	FAT
EPD	9	-2.9	42	75	29	1	10	4	10	0.47	0.25	-0.03
Top%	18	24	92	75	4	55	61	48	42	37	25	10

44 FORSTER EPIC C206

BULL D.O.B: 5/30/15 # 3518007 Tattoo: C206 / FRR 100% AR A

BECKTON EPIC KM M115
BECKTON EPIC U841 KM
BECKTON LANA M809 EP
FORSTER EPIC Y011
FORSTER NORTHERN 7057
FORSTER COPPER LASS 9082
FORSTER COPPER LASS 5011
FORSTER NORTHERN 7057
FORSTER NORTH 9017
FORSTER DIXIE 6058
FORSTER COPPERQUEEN A019
MPPA: 98 5L LEGEND 791-7065
FORSTER COPPERQUEEN 9115
Dam Age: 3 FORSTER COPPERQUEEN 1010

Data	Ratio
C. Ease	***
Act. BW	77
Adj. WW	586
Adj. YW	99
ADG	107
SC	38.5
Frame	
Ultrasound	
%IMF	84
REA	109
FAT	162

	CED	BW	WW	YW	MILK	ME	HPG	CEM	STAY	MARB	REA	FAT
EPD	6	-1.8	42	71	31	1	10	4	10	0.31	0.25	-0.04
Top%	37	40	92	80	2	57	66	51	45	73	26	5

47 FORSTER MOON C061

BULL D.O.B: 5/6/15 # 3518043 Tattoo: C061 / FRR 100% AR A

CROWFOOT 6004S
RED CROWFOOT MOONSHINE 8081U
RED CROWFOOT BRNDINA 6359S
RED XO CROWFOOT SHINE 2435Z
RED CROWFOOT OLE'S OSCAR
RED XO CROWFOOT BIEBIRD 807U
RED CROWFOOT BIEBIRD 6482S
RED PAT 4475
FORSTER PAT 6140
FORSTER COPPER QUEEN 2119
FORSTER COPPERQUEEN A131
MPPA: 101.71 5L SIGNATURE 5615
FORSTER COPPERQUEEN 7060
Dam Age: 3 FORSTER COPPER QUEEN 3146

Data	Ratio
C. Ease	**
Act. BW	72
Adj. WW	621
Adj. YW	101
ADG	100
SC	37
Frame	
Ultrasound	
%IMF	135
REA	102
FAT	36

	CED	BW	WW	YW	MILK	ME	HPG	CEM	STAY	MARB	REA	FAT
EPD	5	-1.2	61	90	20	-7	13	4	9	0.54	0.48	0.02
Top%	52	51	40	46	54	7	19	47	73	26	7	86

45 FORSTER EPIC C158

BULL D.O.B: 5/16/15 # 3517999 Tattoo: C158 / FRR 100% AR A

BECKTON EPIC KM M115
BECKTON EPIC U841 KM
BECKTON LANA M809 EP
FORSTER EPIC Y011
FORSTER NORTHERN 7057
FORSTER COPPER LASS 9082
FORSTER COPPER LASS 5011
5L LEGEND 791-7065
FORSTER LEGEND 8213
FORSTER CAMILLA 5176
FORSTER SAGE A006
MPPA: 96.57 FORSTER NORTHERN 7057
FORSTER SAGE 9110
Dam Age: 3 FORSTER SAGE 6089

Data	Ratio
C. Ease	**
Act. BW	66
Adj. WW	536
Adj. YW	98
ADG	118
SC	38.5
Frame	
Ultrasound	
%IMF	122
REA	98
FAT	52

	CED	BW	WW	YW	MILK	ME	HPG	CEM	STAY	MARB	REA	FAT
EPD	10	-3.7	38	68	32	0	10	5	11	0.6	-0.03	0.01
Top%	12	14	95	84	1	42	60	45	39	19	78	71

48 FORSTER CODY C024

BULL D.O.B: 4/29/15 # 3517939 Tattoo: C024 / FRR 100% AR A

BECKTON CODY KH M390
BECKTON CODY K1 P014
BECKTON ROSE M126 WR
BECKTON CODY U659 K1
BECKTON EPIC KJ J722
BKT PINE MARIE P351 EP
BKT PINE MARIE L002 HR
5L NORSEMAN KING 2291
5L NORSE DESIGN 673-5035
5L RUBY DESIGN 72-673
FORSTER BELA 7168
MPPA: 102.53 SHOC HIRB-LS RAMBLERC62
FORSTER BELA 1019
Dam Age: 9 SJRA 624 BELARAE

Data	Ratio
C. Ease	**
Act. BW	82
Adj. WW	626
Adj. YW	108
ADG	118
SC	40
Frame	
Ultrasound	
%IMF	107
REA	116
FAT	66

	CED	BW	WW	YW	MILK	ME	HPG	CEM	STAY	MARB	REA	FAT
EPD	8	-0.9	55	98	32	-4	9	4	11	0.57	0.43	0.01
Top%	26	56	60	31	1	17	75	61	36	23	10	70

49 FORSTER PAT C097

BULL D.O.B: 5/9/15 # 3518075 Tattoo: C097 / FRR 100% AR A

RED PATRIOT 629
RED PAT 4475
RED SALLY 0490K
FORSTER PAT 6140
HOLDEN HI HO 574
FORSTER COPPER QUEEN 2119
FORSTER COPRQUEEN 7166
BECKTON CODY K1 P014
BECKTON CODY U659 K1
BKT PINE MARIE P351 EP
FORSTER LORI Y029
MPPA: 101.45 5L NORSE DESIGN 673-5035
FORSTER LORI 9209
Dam Age: 5 FORSTER LORI 8092

	Data	Ratio
C. Ease		*
Act. BW	84	103
Adj. WW	658	107
Adj. YW		101
ADG	91	
SC	40	
Frame		
Ultrasound		
%IMF		81
REA		112
FAT		54

	CED	BW	WW	YW	MILK	ME	HPG	CEM	STAY	MARB	REA	FAT
EPD	4	-0.6	58	84	23	-2	10	3	12	0.24	0.49	0.02
Top%	59	62	48	58	33	27	65	69	23	85	7	83

52 FORSTER BOND C201

BULL D.O.B: 5/26/15 # 3518146 Tattoo: C201 / FRR 100% AR A

BIEBER MAKE MIMI 7249
NSF BOND L007
MS NSF PROOF POSITIVE J
8001 KUHNS CHEY BOND
LCC CHEYENNE B221L
VAR CHEYENNE ELSIE 6013
ALBERG ELSIE 171
SIX MILE TIMBERLAKE 180T
BADLANDS TIMBERLAKE 06X
PFFR MS P29L-8028
3SCC MARIE Z306
MPPA: 100.67 SST WILLY 4515-9630
RRM MISS CLASSY W9720
Dam Age: 4 CFRA 587 MS ELWAY 9720

	Data	Ratio
C. Ease		**
Act. BW	86	106
Adj. WW	592	96
Adj. YW		96
ADG		95
SC		41
Frame		
Ultrasound		
%IMF		148
REA		115
FAT		11

	CED	BW	WW	YW	MILK	ME	HPG	CEM	STAY	MARB	REA	FAT
EPD	4	-1.8	52	86	20	0	14	6	11	0.74	0.2	0.03
Top%	58	40	69	56	61	46	10	20	32	8	33	92

50 FORSTER PRESIDIO C059

BULL D.O.B: 5/6/15 # 3517895 Tattoo: C059 / FRR 100% AR A

R&J DALLAS 752
DEKAP RED DALLE 345
YOUNG JUAN FRRA ERICA
RED BBCC PRESIDIO 5Z
TLA NORTHERN SAMURAI
RED KBJ LASSIE 133X
KBJ ROUND LASSIE 18T
LMB GOLDEN BOY 5146
LMB GOLDEN BOY 719
ST SARA ROSE 468
FORSTER FLO JO 3077
MPPA: 103.56 TBS MR BRENNER 58
MISS BRENNER 4102
Dam Age: 13 TOPETTE T102

	Data	Ratio
C. Ease		*
Act. BW	82	99
Adj. WW	683	111
Adj. YW		104
ADG	91	
SC	40	
Frame		
Ultrasound		
%IMF		91
REA		100
FAT		102

	CED	BW	WW	YW	MILK	ME	HPG	CEM	STAY	MARB	REA	FAT
EPD	-3	0.6	61	88	12	1	10	0	8	0.27	-0.05	-0.01
Top%	99	81	40	50	95	57	69	96	74	79	81	44

53 FORSTER LEG C156

BULL D.O.B: 5/16/15 # 3518144 Tattoo: C156 / FRR 100% AR A

5L LEGEND 791-7065
FORSTER LEGEND 8213
FORSTER CAMILLA 5176
FORSTER LEG Y118
FORSTER GOLDEN BOY 9030
FORSTER COUNTESS 1161
FORSTER COUNTESS 8102
RED T-K ENERGIZER 13T
RED SSS ENDORSE 639X
RED SSS BELLE 612P
FORSTER SADIE Z019
MPPA: 98.67 FORSTER RAMBO TOO 3035
FORSTER SADIE 5068
Dam Age: 4 FORSTER SADIE 2153

	Data	Ratio
C. Ease		*
Act. BW	92	114
Adj. WW	555	90
Adj. YW		104
ADG		130
SC		40
Frame		
Ultrasound		
%IMF		81
REA		98
FAT		80

	CED	BW	WW	YW	MILK	ME	HPG	CEM	STAY	MARB	REA	FAT
EPD	0	2	48	71	20	0	11	0	9	0.16	0.04	-0.02
Top%	90	95	81	81	58	40	54	95	60	92	64	19

51 FORSTER MOON C015

BULL D.O.B: 4/25/15 # 3518015 Tattoo: C015 / FRR 100% AR A

CROWFOOT 6004S
RED CROWFOOT MOONSHINE 8081U
RED CROWFOOT BRNDINA 6359S
RED XO CROWFOOT SHINE 2435Z
RED CROWFOOT OLE'S OSCAR
RED XO CROWFOOT BIEBIRD 807U
RED CROWFOOT BIEBIRD 6482S
FORSTER NORTHERN 7057
FORSTER NORTH 9017
FORSTER DIXIE 6058
FORSTER CASSIDY A037
MPPA: 97.14 BASIN SENSATION 3105
FORSTER CASSIDY 5018
Dam Age: 3 FORSTER CASSIDY 3154

	Data	Ratio
C. Ease		**
Act. BW	80	104
Adj. WW	613	100
Adj. YW		102
ADG	105	
SC	36	
Frame		
Ultrasound		
%IMF		91
REA		101
FAT		105

	CED	BW	WW	YW	MILK	ME	HPG	CEM	STAY	MARB	REA	FAT
EPD	4	0.1	58	93	18	-5	12	5	8	0.23	0.37	0
Top%	55	74	49	40	76	13	36	38	77	85	13	51

54 FORSTER CODY C058

BULL D.O.B: 5/6/15 # 3517910 Tattoo: C058 / FRR 100% AR A

BECKTON CODY KH M390
BECKTON CODY K1 P014
BECKTON ROSE M126 WR
BECKTON CODY U659 K1
BECKTON EPIC KJ J722
BKT PINE MARIE P351 EP
BKT PINE MARIE L002 HR
PIE DEEP CANYON 908
FORSTER STAPLE 2102
MS FORSTER FLAME 6103
FORSTER COPPER QUEEN 5100
MPPA: 101.76 BUFCRK COPPERTOP1628
FORSTER COPRQUEEN 1044
Dam Age: 11 LMG DAORV 841

	Data	Ratio
C. Ease		*
Act. BW	86	104
Adj. WW	576	94
Adj. YW		97
ADG		103
SC		38
Frame		
Ultrasound		
%IMF		146
REA		91
FAT		111

	CED	BW	WW	YW	MILK	ME	HPG	CEM	STAY	MARB	REA	FAT
EPD	6	-0.6	50	92	32	2	11	4	12	0.72	0.1	-0.01
Top%	37	62	75	43	1	62	46	55	25	10	52	41

55 FORSTER CODY C211

BULL D.O.B: 6/1/15 # 3518063 Tattoo: C211 / FRR 100% AR A

BECKTON CODY KH M390
BECKTON CODY K1 P014
BECKTON ROSE M126 WR
BECKTON CODY U659 K1
BECKTON EPIC KJ J722
BKT PINE MARIE P351 EP
BKT PINE MARIE L002 HR
RED FLYING K DYNAMO 130R
RED FLYING K GENERATOR 16U
RED FLYING K FAYET 81R
FORSTER CALANDRA X038
MPPA: 98.35 RED JOE 4345
FORSTER CALANDRA 7033
Dam Age: 6 FORSTER CALANDRA 070

	Data	Ratio
C. Ease		*
Act. BW	90	107
Adj. WW	625	102
Adj. YW		96
ADG		87
SC		39.5
Frame		
Ultrasound		
%IMF		95
REA		97
FAT		104

	CED	BW	WW	YW	MILK	ME	HPG	CEM	STAY	MARB	REA	FAT
EPD	6	-0.2	52	85	27	-3	10	4	11	0.36	-0.06	-0.01
Top%	39	71	71	58	8	20	61	51	26	62	83	45

58 FORSTER MOON C022

BULL D.O.B: 4/29/15 # 3518006 Tattoo: C022 / FRR 100% AR A

CROWFOOT 6004S
RED CROWFOOT MOONSHINE 8081U
RED CROWFOOT BRNDINA 6359S
RED XO CROWFOOT SHINE 2435Z
RED CROWFOOT OLE'S OSCAR
RED XO CROWFOOT BIEBIRD 807U
RED CROWFOOT BIEBIRD 6482S
FORSTER NORTHERN 7057
FORSTER NORTH 9017
FORSTER DIXIE 6058
FORSTER CASSIDY A017
MPPA: 107.43 FORSTER STAPLE 2102
FORSTER CASSIDY 6055
Dam Age: 3 FORSTER CASSIDY 9109

	Data	Ratio
C. Ease		**
Act. BW	78	101
Adj. WW	696	113
Adj. YW		110
ADG		105
SC		39
Frame		
Ultrasound		
%IMF		87
REA		98
FAT		66

	CED	BW	WW	YW	MILK	ME	HPG	CEM	STAY	MARB	REA	FAT
EPD	3	-0.3	61	96	20	-4	11	5	8	0.21	0.35	0.01
Top%	69	69	39	34	61	16	49	38	77	88	15	75

56 FORSTER BOND C173

BULL D.O.B: 5/19/15 # 3518143 Tattoo: C173 / FRR 100% AR A

BIEBER MAKE MIMI 7249
NSF BOND L007
MS NSF PROOF POSITIVE J
8001 KUHN'S CHEY BOND
LCC CHEYENNE B221L
VAR CHEYENNE ELSIE 6013
ALBERG ELSIE 171
RHRA GOLD RUSH 402 17T
FORSTER GOLD 9059
FORSTER SAGE 1072
FORSTER SADIE Y182
MPPA: 108 5L LEGEND 791-7065
FORSTER SADIE 8018
Dam Age: 5 FORSTER SADIE 2153

	Data	Ratio
C. Ease		*
Act. BW	94	114
Adj. WW	738	120
Adj. YW		119
ADG		117
SC		39
Frame		
Ultrasound		
%IMF		112
REA		112
FAT		42

	CED	BW	WW	YW	MILK	ME	HPG	CEM	STAY	MARB	REA	FAT
EPD	3	-0.7	69	110	24	1	11	3	10	0.51	0.23	0.02
Top%	64	61	15	12	26	57	44	71	55	31	28	80

59 FORSTER MOON C023

BULL D.O.B: 4/29/15 # 3518038 Tattoo: C023 / FRR 100% AR A

CROWFOOT 6004S
RED CROWFOOT MOONSHINE 8081U
RED CROWFOOT BRNDINA 6359S
RED XO CROWFOOT SHINE 2435Z
RED CROWFOOT OLE'S OSCAR
RED XO CROWFOOT BIEBIRD 807U
RED CROWFOOT BIEBIRD 6482S
5L LEGEND 791-7065
FORSTER ANGUS X004
FORSTER COPPRQUEEN 1009
FORSTER COUNTESS A120
MPPA: 104.57 BECKTON EPIC U841 KM
FORSTER COUNTESS Y177
Dam Age: 3 FORSTER COUNTESS 9120

	Data	Ratio
C. Ease		**
Act. BW	84	110
Adj. WW	662	108
Adj. YW		105
ADG		99
SC		37.5
Frame		
Ultrasound		
%IMF		84
REA		91
FAT		104

	CED	BW	WW	YW	MILK	ME	HPG	CEM	STAY	MARB	REA	FAT
EPD	6	-1	57	82	19	-7	11	5	9	0.19	0.15	-0.01
Top%	42	54	53	63	63	6	39	30	62	90	42	38

57 FORSTER CODY C208

BULL D.O.B: 5/31/15 # 3517930 Tattoo: C208 / FRR 100% AR A

BECKTON CODY KH M390
BECKTON CODY K1 P014
BECKTON ROSE M126 WR
BECKTON CODY U659 K1
BECKTON EPIC KJ J722
BKT PINE MARIE P351 EP
BKT PINE MARIE L002 HR
5L NORSEMAN KING 2291
5L NORSE DESIGN 673-5035
5L RUBY DESIGN 72-673
FORSTER SAGE 7037
MPPA: 101.68 FCC RAMBO 502
FORSTER SAGE 7178
Dam Age: 9 SODAK SAGE 7088

	Data	Ratio
C. Ease		*
Act. BW	90	107
Adj. WW	719	117
Adj. YW		108
ADG		93
SC		39
Frame		
Ultrasound		
%IMF		78
REA		110
FAT		104

	CED	BW	WW	YW	MILK	ME	HPG	CEM	STAY	MARB	REA	FAT
EPD	8	-1.4	62	104	28	-4	9	4	11	0.41	0.43	0.01
Top%	22	47	37	20	6	16	79	61	29	50	9	69

60 FORSTER MOON C006

BULL D.O.B: 4/20/15 # 3518014 Tattoo: C006 / FRR 100% AR A

CROWFOOT 6004S
RED CROWFOOT MOONSHINE 8081U
RED CROWFOOT BRNDINA 6359S
RED XO CROWFOOT SHINE 2435Z
RED CROWFOOT OLE'S OSCAR
RED XO CROWFOOT BIEBIRD 807U
RED CROWFOOT BIEBIRD 6482S
5L LEGEND 791-7065
FORSTER LEGEND 8213
FORSTER CAMILLA 5176
FORSTER FOREST A035
MPPA: 102.86 FORSTER NORTHERN 7057
FORSTER FOREST Y031
Dam Age: 3 FORSTER FOREST 6064

	Data	Ratio
C. Ease		**
Act. BW	68	89
Adj. WW	592	96
Adj. YW		98
ADG		101
SC		39.5
Frame		
Ultrasound		
%IMF		63
REA		112
FAT		134

	CED	BW	WW	YW	MILK	ME	HPG	CEM	STAY	MARB	REA	FAT
EPD	6	-1.9	50	81	18	-6	12	5	8	0.04	0.43	-0.02
Top%	36	38	77	65	76	8	35	43	79	97	10	12

61 FORSTER BOND C166

BULL D.O.B: 5/18/15 # 3517949 Tattoo: C166 / FRR 100% AR A

BIEBER MAKE MIMI 7249
NSF BOND L007
MS NSF PROOF POSITIVE J
8001 KUHN'S CHEY BOND
LCC CHEYENNE B221L
VAR CHEYENNE ELSIE 6013
ALBERG ELSIE 171
5L NORSEMAN KING 2291
5L NORSEMAN 137-6175
5L SUNSHINE 29-137
FORSTER COPPER QUEEN 8085
MPPA: 100 PBC D0202 6M H0904
FORSTER HI QUEEN 7161
Dam Age: 8 LMG DAORV 841

	Data	Ratio
C. Ease		*
Act. BW	72	
Adj. WW	553	
Adj. YW		
ADG		
SC		40
Frame		
Ultrasound		
%IMF	0	
REA	0	
FAT	0	

	CED	BW	WW	YW	MILK	ME	HPG	CEM	STAY	MARB	REA	FAT
EPD	5	-2.2	50	79	27	3	12	3	12	0.4	0.1	-0.01
Top%	44	34	76	69	8	69	26	76	18	53	52	35

TWIN

62 FORSTER MOON C127

BULL D.O.B: 5/12/15 # 3518036 Tattoo: C127 / FRR 100% AR A

CROWFOOT 6004S
RED CROWFOOT MOONSHINE 8081U
RED CROWFOOT BRNDINA 6359S
RED XO CROWFOOT SHINE 2435Z
RED CROWFOOT OLE'S OSCAR
RED XO CROWFOOT BIEBIRD 807U
RED CROWFOOT BIEBIRD 6482S
FORSTER HOBO 6130
FORSTER HOBO 9033
FORSTER COPPERQUEEN 5081
FORSTER CAMILLA A116
MPPA: 99.43 RED PATRIOT 519
FORSTER CAMILLA 9083
Dam Age: 3 MS FORSTER PRESIDIO

	Data	Ratio
C. Ease		*
Act. BW	72	94
Adj. WW	649	106
Adj. YW		107
ADG		108
SC		36
Frame		
Ultrasound		
%IMF	126	
REA	88	
FAT	25	

	CED	BW	WW	YW	MILK	ME	HPG	CEM	STAY	MARB	REA	FAT
EPD	3	-1.1	50	85	22	-6	11	4	9	0.41	-0.06	0.02
Top%	70	52	75	58	38	10	50	59	65	49	84	84

63 FORSTER EPIC C223

BULL D.O.B: 6/8/15 # 3518035 Tattoo: C223 / FRR 100% AR A

BECKTON EPIC KM M115
BECKTON EPIC U841 KM
BECKTON LANA M809 EP
FORSTER EPIC Y011
FORSTER NORTHERN 7057
FORSTER COPPER LASS 9082
FORSTER COPPER LASS 5011
RED T-K ENERGIZER 13T
RED SSS ENDORSE 639X
RED SSS BELLE 612P
FORSTER PANSY A112
MPPA: 95.43 5L NORSEMAN 137-6175
FORSTER PANSY 7203
Dam Age: 3 FORSTER PANSY 2106

	Data	Ratio
C. Ease		**
Act. BW	82	106
Adj. WW	531	86
Adj. YW		91
ADG		99
SC		37
Frame		
Ultrasound		
%IMF	95	
REA	101	
FAT	112	

	CED	BW	WW	YW	MILK	ME	HPG	CEM	STAY	MARB	REA	FAT
EPD	5	-0.2	42	65	29	-1	10	4	12	0.5	0.26	-0.02
Top%	46	70	91	87	4	35	69	59	18	33	25	14

64 FORSTER MOON C102

BULL D.O.B: 5/10/15 # 3518024 Tattoo: C102 / FRR 100% AR A

CROWFOOT 6004S
RED CROWFOOT MOONSHINE 8081U
RED CROWFOOT BRNDINA 6359S
RED XO CROWFOOT SHINE 2435Z
RED CROWFOOT OLE'S OSCAR
RED XO CROWFOOT BIEBIRD 807U
RED CROWFOOT BIEBIRD 6482S
5L LEGEND 791-7065
FORSTER LEG X018
FORSTER FLO JO 5133
FORSTER POLLY A076
MPPA: 99.43 FORSTER LAKOTA 3100
FORSTER POLLY 3020
Dam Age: 3 FORSTER POLLY 1152

	Data	Ratio
C. Ease		**
Act. BW	74	97
Adj. WW	589	96
Adj. YW		96
ADG		95
SC		38.5
Frame		
Ultrasound		
%IMF	107	
REA	103	
FAT	143	

	CED	BW	WW	YW	MILK	ME	HPG	CEM	STAY	MARB	REA	FAT
EPD	7	-1.1	54	84	19	-6	13	5	7	0.38	0.41	-0.02
Top%	32	52	63	59	68	9	20	40	88	56	10	15

65 FORSTER EPIC C220

BULL D.O.B: 6/5/15 # 3518048 Tattoo: C220 / FRR 100% AR A

BECKTON EPIC KM M115
BECKTON EPIC U841 KM
BECKTON LANA M809 EP
FORSTER EPIC Y011
FORSTER NORTHERN 7057
FORSTER COPPER LASS 9082
FORSTER COPPER LASS 5011
5L LEGEND 791-7065
FORSTER ANGUS X004
FORSTER COPPERQUEEN 1009
FORSTER COPPERQUEEN A149
MPPA: 94.4 BECKTON EPIC U841 KM
FORSTER COPPERQUEEN Y068
Dam Age: 3 FORSTER COPPERQUEEN 9008

	Data	Ratio
C. Ease		***
Act. BW	70	92
Adj. WW	531	86
Adj. YW		84
ADG		81
SC		40
Frame		
Ultrasound		
%IMF	130	
REA	100	
FAT	134	

	CED	BW	WW	YW	MILK	ME	HPG	CEM	STAY	MARB	REA	FAT
EPD	11	-4.9	27	38	32	0	10	5	12	0.65	0	-0.03
Top%	9	6	99	99	1	44	65	38	23	15	74	10

66 FORSTER CODY C001

BULL D.O.B: 4/14/15 # 3517984 Tattoo: C001 / FRR 100% AR A

BECKTON CODY KH M390
BECKTON CODY K1 P014
BECKTON ROSE M126 WR
BECKTON CODY U659 K1
BECKTON EPIC KJ J722
BKT PINE MARIE P351 EP
BKT PINE MARIE L002 HR
5L NORSE DESIGN 673-5035
FORSTER NORTHERN 7057
FORSTER COPPERQUEEN 1080
FORSTER JESSIE 9102
MPPA: 103.08 FORSTER RAMBO TOO 3035
FORSTER JESSIE 5147
Dam Age: 7 FORSTER JESSIE 2006

	Data	Ratio
C. Ease		**
Act. BW	75	89
Adj. WW	572	93
Adj. YW		96
ADG		100
SC		40
Frame		
Ultrasound		
%IMF	157	
REA	98	
FAT	70	

	CED	BW	WW	YW	MILK	ME	HPG	CEM	STAY	MARB	REA	FAT
EPD	8	-2.2	49	84	33	-2	10	4	10	0.67	0.17	0.01
Top%	22	33	79	60	1	29	55	54	42	13	37	72

67 FORSTER MOON C005

BULL D.O.B: 4/20/15 # 3517998 Tattoo: C005 / FRR 100% AR A

CROWFOOT 6004S
 RED CROWFOOT MOONSHINE 8081U
 RED CROWFOOT BRNDINA 6359S
RED XO CROWFOOT SHINE 2435Z
 RED CROWFOOT OLE'S OSCAR
 RED XO CROWFOOT BIEBIRD 807U
 RED CROWFOOT BIEBIRD 6482S
 5L LEGEND 791-7065
 FORSTER ANGUS X004
 FORSTER COPPRQUEEN 1009
FORSTER COUNTESS A002
 MPPA: 100.57 BECKTON CODY U659 K1
 FORSTER COUNTESS Y064
 Dam Age: 3 FORSTER COUNTESS 9099

	Data	Ratio
C. Ease		**
Act. BW	75	98
Adj. WW	565	92
Adj. YW		105
ADG		127
SC		40
Frame		
Ultrasound		
%IMF		56
REA		100
FAT		116

	CED	BW	WW	YW	MILK	ME	HPG	CEM	STAY	MARB	REA	FAT
EPD	6	-1.5	60	97	19	-7	11	5	8	0.05	0.33	-0.01
Top%	35	46	44	31	67	6	43	42	78	96	16	44

70 FORSTER EPIC C185

BULL D.O.B: 5/21/15 # 3518052 Tattoo: C185 / FRR 100% AR A

BECKTON EPIC KM M115
 BECKTON EPIC U841 KM
 BECKTON LANA M809 EP
FORSTER EPIC Y011
 FORSTER NORTHERN 7057
 FORSTER COPPER LASS 9082
 FORSTER COPPER LASS 5011
 BECKTON CODY K1 P014
 BECKTON CODY U659 K1
 BKT PINE MARIE P351 EP
FORSTER TIDY BEE A155
 MPPA: 97.14 FORSTER GOLDEN BOY 9030
 FORSTER DREAM BEE 3105
 Dam Age: 3 FORSTER DREAM BEE 0111

	Data	Ratio
C. Ease		**
Act. BW	68	89
Adj. WW	561	91
Adj. YW		95
ADG		100
SC		40
Frame		
Ultrasound		
%IMF		95
REA		92
FAT		143

	CED	BW	WW	YW	MILK	ME	HPG	CEM	STAY	MARB	REA	FAT
EPD	9	-2.9	39	64	34	1	10	3	12	0.44	-0.17	-0.03
Top%	20	23	95	89	1	55	59	63	21	44	95	8

68 FORSTER EPIC C164

BULL D.O.B: 5/17/15 # 3518016 Tattoo: C164 / FRR 100% AR A

BECKTON EPIC KM M115
 BECKTON EPIC U841 KM
 BECKTON LANA M809 EP
FORSTER EPIC Y011
 FORSTER NORTHERN 7057
 FORSTER COPPER LASS 9082
 FORSTER COPPER LASS 5011
 5L LEGEND 791-7065
 FORSTER ANGUS X004
 FORSTER COPPRQUEEN 1009
FORSTER COPPERQUEEN A041
 MPPA: 94.29 BECKTON EPIC U841 KM
 FORSTER COPPERQUEEN X199
 Dam Age: 3 FORSTER COPPER QUEEN 8116

	Data	Ratio
C. Ease		**
Act. BW	66	87
Adj. WW	527	86
Adj. YW		90
ADG		96
SC		38.5
Frame		
Ultrasound		
%IMF		81
REA		97
FAT		80

	CED	BW	WW	YW	MILK	ME	HPG	CEM	STAY	MARB	REA	FAT
EPD	10	-4.2	33	52	33	1	10	5	12	0.33	-0.03	-0.01
Top%	13	10	98	97	1	51	64	44	18	69	79	36

71 FORSTER EPIC C186

BULL D.O.B: 5/21/15 # 3518017 Tattoo: C186 / FRR 100% AR A

BECKTON EPIC KM M115
 BECKTON EPIC U841 KM
 BECKTON LANA M809 EP
FORSTER EPIC Y011
 FORSTER NORTHERN 7057
 FORSTER COPPER LASS 9082
 FORSTER COPPER LASS 5011
 5L LEGEND 791-7065
 FORSTER LEG X018
 FORSTER FLO JO 5133
FORSTER JESSIE A044
 MPPA: 98.29 5L LEGEND 791-7065
 FORSTER JESSIE 8064
 Dam Age: 3 FORSTER JESSIE 5147

	Data	Ratio
C. Ease		**
Act. BW	80	104
Adj. WW	570	93
Adj. YW		99
ADG		110
SC		40.5
Frame		
Ultrasound		
%IMF		67
REA		97
FAT		134

	CED	BW	WW	YW	MILK	ME	HPG	CEM	STAY	MARB	REA	FAT
EPD	8	-1.7	44	72	29	1	11	4	10	0.33	-0.03	-0.03
Top%	26	42	89	80	3	53	49	56	48	69	78	7

69 FORSTER PAT C129

BULL D.O.B: 5/12/15 # 3518129 Tattoo: C129 / FRR 100% AR A

RED PATRIOT 629
 RED PAT 4475
 RED SALLY 0490K
FORSTER PAT 6140
 HOLDEN HI HO 574
 FORSTER COPPER QUEEN 2119
 FORSTER COPPRQUEEN 7166
 HXC HEMI 4400P
 HXC JACKHAMMER 8800U
 HXC JOLENE 301N
3SCC EMMA Z28
 MPPA: 96.67 BUF CRK COUNTERCHF 5107
 3SCC EMMA S78
 Dam Age: 4 SCC MISS 79E MONU 145

	Data	Ratio
C. Ease		**
Act. BW	77	95
Adj. WW	584	95
Adj. YW		94
ADG		92
SC		39.5
Frame		
Ultrasound		
%IMF		110
REA		102
FAT		124

	CED	BW	WW	YW	MILK	ME	HPG	CEM	STAY	MARB	REA	FAT
EPD	5	-2.3	57	79	20	3	14	4	10	0.46	0.34	0
Top%	50	31	52	69	61	68	11	59	48	40	15	60

72 FORSTER PRESIDIO C108

BULL D.O.B: 5/10/15 # 3517919 Tattoo: C108 / FRR 100% AR A

R&J DALLAS 752
 DEKAP RED DALLES 345
 YOUNG JUAN FRRA ERICA
RED BBCC PRESIDIO 5Z
 TLA NORTHERN SAMURAI
 RED KBJ LASSIE 133X
 KBJ ROUND LASSIE 18T
 RED PATRIOT 629
 RED PAT 4475
 RED SALLY 0490K
FORSTER CLASSIC 6029
 MPPA: 98.32 BIEBER TOP HAWK 7536
 FORSTER CLASSIC 3011
 Dam Age: 10 FORSTER CLASSIC 9140

	Data	Ratio
C. Ease		**
Act. BW	78	94
Adj. WW	688	112
Adj. YW		97
ADG		71
SC		38
Frame		
Ultrasound		
%IMF		113
REA		82
FAT		101

	CED	BW	WW	YW	MILK	ME	HPG	CEM	STAY	MARB	REA	FAT
EPD	-1	-1.2	51	68	13	-2	9	0	9	0.51	-0.35	0
Top%	95	51	72	84	94	31	84	94	60	30	99	53

73 FORSTER EPIC C189

BULL D.O.B: 5/22/15 # 3518003 Tattoo: C189 / FRR 100% AR A

BECKTON EPIC KM M115
BECKTON EPIC U841 KM
BECKTON LANA M809 EP
FORSTER EPIC Y011
FORSTER NORTHERN 7057
FORSTER COPPER LASS 9082
FORSTER COPPER LASS 5011
BECKTON EPIC KM M115
BECKTON EPIC U841 KM
BECKTON LANA M809 EP
FORSTER COPPERQUEEN A012
MPPA: 93.14 FORSTER SEN 7142
FORSTER COPPERQUEEN Y044
Dam Age: 3 FORSTER COPPER QUEEN 4055

	Data	Ratio
C. Ease		***
Act. BW	64	85
Adj. WW	534	87
Adj. YW		92
ADG		99
SC		40
Frame		
Ultrasound		
%IMF		131
REA		93
FAT		116

	CED	BW	WW	YW	MILK	ME	HPG	CEM	STAY	MARB	REA	FAT
EPD	10	-4.1	37	57	33	2	10	6	12	0.76	-0.19	-0.03
Top%	10	11	96	94	1	62	56	22	19	7	97	10

76 FORSTER CODY C163

BULL D.O.B: 5/17/15 # 3518076 Tattoo: C163 / FRR 100% AR A

BECKTON CODY KH M390
BECKTON CODY K1 P014
BECKTON ROSE M126 WR
BECKTON CODY U659 K1
BECKTON EPIC KJ J722
BKT PINE MARIE P351 EP
BKT PINE MARIE L002 HR
RED FLYING K DYNAMO 130R
RED FLYING K GENERATOR 16U
RED FLYING K FAYET 81R
FORSTER CAMILLA Y032
MPPA: 97.82 5L NORSE DESIGN 673-5035
FORSTER CAMILLA 8138
Dam Age: 5 FORSTER CAMILLA 9083

	Data	Ratio
C. Ease		*
Act. BW	88	107
Adj. WW	600	98
Adj. YW		102
ADG		110
SC		39
Frame		
Ultrasound		
%IMF		115
REA		97
FAT		108

	CED	BW	WW	YW	MILK	ME	HPG	CEM	STAY	MARB	REA	FAT
EPD	6	-0.3	51	91	27	-6	10	3	12	0.63	0.11	0
Top%	35	67	72	45	8	8	70	65	15	16	49	47

74 FORSTER MOON C046

BULL D.O.B: 5/3/15 # 3518053 Tattoo: C046 / FRR 100% AR A

CROWFOOT 6004S
RED CROWFOOT MOONSHINE 8081U
RED CROWFOOT BRNDINA 6359S
RED XO CROWFOOT SHINE 2435Z
RED CROWFOOT OLE'S OSCAR
RED XO CROWFOOT BIEBIRD 807U
RED CROWFOOT BIEBIRD 6482S
BASIN SENSATION 3105
FORSTER SEN 7142
FORSTER JENNY 5164
FORSTER CALANDRA A159
MPPA: 95.43 RHRA GOLD RUSH 402 17T
FORSTER CALANDRA 9135
Dam Age: 3 FORSTER CALANDRA 5235

	Data	Ratio
C. Ease		*
Act. BW	85	111
Adj. WW	573	93
Adj. YW		102
ADG		117
SC		40
Frame		
Ultrasound		
%IMF		64
REA		97
FAT		143

	CED	BW	WW	YW	MILK	ME	HPG	CEM	STAY	MARB	REA	FAT
EPD	4	1	57	92	15	-5	11	5	7	0.03	0.16	-0.02
Top%	63	87	54	43	87	11	47	30	88	97	40	15

77 FORSTER WIDESCREEN C026

BULL D.O.B: 4/29/15 # 3518082 Tattoo: C026 / FRR 100% AR A

RED T-K ENERGIZER 13T
RED SSS ENDORSE 639X
RED SSS BELLE 612P
FORSTER WIDESCREEN Z077
5L NORSE DESIGN 673-5035
FORSTER PANSY 8076
FORSTER PANSY 5005
BASIN SENSATION 3105
FORSTER SEN 7142
FORSTER JENNY 5164
FORSTER DREAM BEE Y079
MPPA: 94.18 FORSTER HIGH BEAM 1030
FORSTER DREAM BEE 6094
Dam Age: 5 FORSTER DREAM BEE 0111

	Data	Ratio
C. Ease		*
Act. BW	68	
Adj. WW	536	
Adj. YW		
ADG		
SC		37.5
Frame		
Ultrasound		
%IMF		
REA		
FAT		

	CED	BW	WW	YW	MILK	ME	HPG	CEM	STAY	MARB	REA	FAT
EPD	4	0.3	58	77	8	-2	10	3	10	0.37	0.47	-0.01
Top%	56	79	48	71	99	29	67	71	53	60	8	43

TWIN

75 FORSTER EPIC C116

BULL D.O.B: 5/11/15 # 3518008 Tattoo: C116 / FRR 100% AR A

BECKTON EPIC KM M115
BECKTON EPIC U841 KM
BECKTON LANA M809 EP
FORSTER EPIC Y011
FORSTER NORTHERN 7057
FORSTER COPPER LASS 9082
FORSTER COPPER LASS 5011
RED T-K ENERGIZER 13T
RED SSS ENDORSE 639X
RED SSS BELLE 612P
FORSTER JOAN A021
MPPA: 93.71 FORSTER CHIEF 5232
FORSTER JOAN 8104
Dam Age: 3 FORSTER JOAN 6200

	Data	Ratio
C. Ease		*
Act. BW	78	101
Adj. WW	561	91
Adj. YW		103
ADG		123
SC		40
Frame		
Ultrasound		
%IMF		128
REA		101
FAT		124

	CED	BW	WW	YW	MILK	ME	HPG	CEM	STAY	MARB	REA	FAT
EPD	6	-1.1	48	80	27	-3	10	5	12	0.57	0.26	-0.02
Top%	36	54	80	66	7	24	67	44	22	22	24	15

78 FORSTER WIDESCREEN C029

BULL D.O.B: 4/29/15 # 3518083 Tattoo: C029 / FRR 100% AR A

RED T-K ENERGIZER 13T
RED SSS ENDORSE 639X
RED SSS BELLE 612P
FORSTER WIDESCREEN Z077
5L NORSE DESIGN 673-5035
FORSTER PANSY 8076
FORSTER PANSY 5005
BASIN SENSATION 3105
FORSTER SEN 7142
FORSTER JENNY 5164
FORSTER DREAM BEE Y079
MPPA: 94.18 FORSTER HIGH BEAM 1030
FORSTER DREAM BEE 6094
Dam Age: 5 FORSTER DREAM BEE 0111

	Data	Ratio
C. Ease		*
Act. BW	68	
Adj. WW	497	
Adj. YW		
ADG		
SC		38.5
Frame		
Ultrasound		
%IMF		
REA		
FAT		

	CED	BW	WW	YW	MILK	ME	HPG	CEM	STAY	MARB	REA	FAT
EPD	4	0.3	58	77	8	-2	10	3	10	0.37	0.47	-0.01
Top%	56	79	48	71	99	29	67	71	53	60	8	43

TWIN



2000 National RA Convention



1975 Forster Kids



2000 Natl Conv. Betty Grimshaw



Kaitlyn



Forster Homestead



L:R- Nels Anderson, Ray Meyer, LaDon Johnson, Jack Stewart, Larry Forster

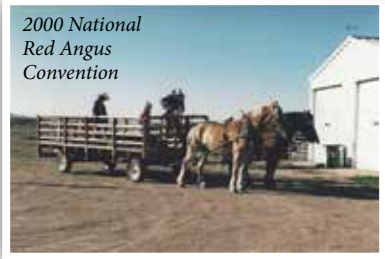

2000 National Red Angus Convention

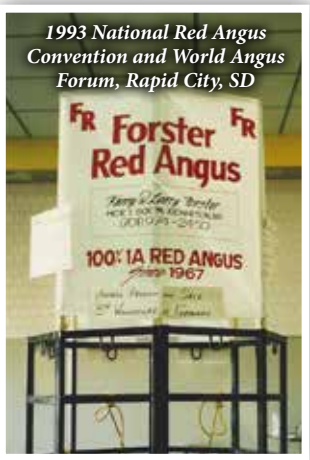

1993 National Red Angus Convention and World Angus Forum, Rapid City, SD



Forster Pay Day 376



1975 North & South Dakota Red Angus Field Day hosted by Forsters



2000 Natl Conv. Tour



Seth



2001 Pioneer Award Photo



North Dakota Stockmens Tour 1999



Alabama's Teddy Gentry at the Ranch



Visitors from Australia



FFA 1st Place State 1978



Danny Forster 1976

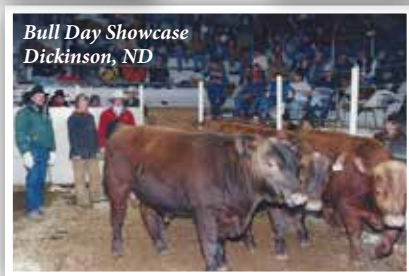

Bull Day Showcase Dickinson, ND



REF A**FORSTER WIDESCREEEN Z077**

BULL D.O.B: 5/16/12 # 1577118 Tattoo: Z077 / FRR 100% 1A

UBAR SEQUOIA 202
 RED T-K ENERGIZER 13T
 RED MISS MAC OF KINARED 416F
RED SSS ENDORSE 639X
 RED SSS PURSUE 99M
 RED SSS BELLE 612P
 RED SSS BELLE 585Z
 5L NORSEMAN KING 2291
 5L NORSE DESIGN 673-5035
 5L RUBY DESIGN 72-673
FORSTER PANSY 8076
 FORSTER RAMBO TOO 3035
 FORSTER PANSY 5005
 FORSTER PANSY 2106

	Data	Ratio
C. Ease		
Act. BW	88	104
Adj. WW	626	99
Adj. YW		107
ADG		121
SC		
Frame		
Ultrasound		
%IMF		104
REA		126
FAT		186



MPPA: 104.8 Dam Age: -

	CED	BW	WW	YW	MILK	ME	HPG	CEM	STAY	MARB	REA	FAT
EPD	3	-0.2	68	89	16	-8	10	4	11	0.32	0.72	-0.01
Top%	64	66	28	56	78	22	58	57	35	68	7	38

Forster Widescreen is a long bodied, wide topped, has depth of rib and flank with muscle. He has real good feet. He is a moderate frame package. He adds gainability, muscle, carcass, and maternal traits. Keep the daughters

REF B**BECKTON CODY U659 K1**

BULL D.O.B: 03/31/08 # 1259493 Tattoo: U659 / BKT 100.0% 1A

BECKTON CODY K G701
 BECKTON CODY KH M390
 BECKTON TAMARA J124 HR
BECKTON CODY K1 P014
 BECKTON WARRIOR T C371
 BECKTON ROSE M126 WR
 BECKTON ROSE D741 LN
 BECKTON EPIC K F075
 BECKTON EPIC KJ J722
 BECKTON LANA F891 JL
BKT PINE MARIE P351 EP
 BECKTON HERALD FV J537
 BKT PINE MARIE L002 HR
 BKT PINE MARIE J931 RN

	Data	Ratio
C. Ease		
Act. BW	75	106
Adj. WW	546	93
Adj. YW		99
ADG		107
SC		
Frame		
Ultrasound		
%IMF		98
REA		99
FAT		86



MPPA: 105.14 Dam Age: -

	CED	BW	WW	YW	MILK	ME	HPG	CEM	STAY	MARB	REA	FAT
EPD	10	-1.5	67	123	33	-3	10	5	13	0.58	0.36	0.02
Top%	19	49	29	10	5	33	54	47	17	28	27	73

Beckton Cody U659 is long bodied, deep ribbed, high capacity bull with good feet. He is bred for low maintenance, gainability, calving ease, and carcass. We use him on heifers and cows. Co-owned with Curt Knight Red Angus

REF C**FORSTER EPIC Y011**

BULL D.O.B: 5/6/11 # 1472982 Tattoo: Y011 / FRR 100% 1A

BECKTON EPIC K F075
 BECKTON EPIC KM M115
 BECKTON MINERVA F495 CH
BECKTON EPIC U841 KM
 BECKTON EPIC K1 K863
 BECKTON LANA M809 EP
 BECKTON LANA K253 DM
 5L NORSE DESIGN 673-5035
 FORSTER NORTHERN 7057
 FORSTER COPRQUEEN 1080
FORSTER COPPER LASS 9082
 FORSTER RAMBO TOO 3035
 FORSTER COPPER LASS 5011
 FORSTER COPPER LASS 2118

	Data	Ratio
C. Ease		
Act. BW	65	88
Adj. WW	670	115
Adj. YW		106
ADG		90
SC		
Frame		
Ultrasound		
%IMF		123
REA		108
FAT		59



Beckton Epic U841 is sire to Forster Epic Y011.

MPPA: 107.2 Dam Age: -

	CED	BW	WW	YW	MILK	ME	HPG	CEM	STAY	MARB	REA	FAT
EPD	8	-3.2	32	55	39	1	10	5	13	0.7	-0.13	-0.03
Top%	26	26	96	93	1	58	60	37	18	17	86	10

Forster Epic is thick, smooth made, easy keeping, calving ease bull. We used him on heifers with no problems. Keep the daughters.

REF D**FORSTER PAT 6140**

BULL D.O.B: 5/21/06 # 1124246 Tattoo: 6140 / FRR 100% 1A

RED FLYING K PAT 43C
 RED PATRIOT 629
 BEAUTY
RED PAT 4475
 RED SANDY S318
 RED SALLY 0490K
 CHEIFTESS SABLE
 BJR HI HO 916
 HOLDEN HI HO 574
 BECKTON EOLA Z025 CB
FORSTER COPPER QUEEN 2119
 FCC RAMBO 502
 FORSTER COPPRQUEEN 7166
 MISS FORSTER CPRTOP 591

	Data	Ratio
C. Ease		
Act. BW	81	91
Adj. WW	707	108
Adj. YW		109
ADG		110
SC		
Frame		
Ultrasound		
%IMF		85
REA		120
FAT		122



	CED	BW	WW	YW	MILK	ME	HPG	CEM	STAY	MARB	REA	FAT
EPD	3	-1.2	63	84	22	0	11	4	9	0.17	0.59	0
Top%	66	54	42	64	48	51	45	49	60	86	12	53

MPPA: 105.82 Dam Age: -

Forster Pat is a well-muscled, very deep bodied, with volume to spare in a moderate frame. He has very good feet and legs. His Dam, Granddam, and Great Granddam to Forster Pat were very good cows. Keep the daughters.

Co-owned with Curt Knight Red Angus

REF E**8001 KUHN'S CHEY BOND**

BULL D.O.B: 1/26/08 # 1253220 Tattoo: 8001 / JKRA 100% 1A

BJR MAKE MY DAY 981
 BIEBER MAKE MIMI 7249
 BIEBER SIRENA 6708
NSF BOND L007
 LMN PROOF POSITIVE1305E
 MS NSF PROOF POSITIVE J
 MS NEO-SHO KING D386
 BFCK CHEROKEE CNYN 4912
 LCC CHEYENNE B221L
 HXC 701G
VAR CHEYENNE ELSIE 6013
 LMB ELWAY 938
 ALBERG ELSIE 171
 FPS EISA

	Data	Ratio
C. Ease		
Act. BW	76	91
Adj. WW	731	103
Adj. YW		102
ADG		100
SC		
Frame		
Ultrasound		
%IMF		
REA		
FAT		

	CED	BW	WW	YW	MILK	ME	HPG	CEM	STAY	MARB	REA	FAT
EPD	8	-5	55	94	27	2	13	4	12	0.53	0.24	0.01
Top%	28	11	63	47	21	59	28	49	27	35	38	63

MPPA: 105.14 Dam Age: -

Kuhn Chey Bond 8001 is an attractive, big hiped bull with some substance. Keep the daughters. Thank You to Kuhn Red Angus for the Lease of 8001 in the summer of 2014 in a time of need.

Owned by Kuhn Red Angus

**REF F****RED BBCC PRESIDIO 5Z**

BULL D.O.B: 2/5/90 # 344260 Tattoo: 5Z / BBY 100% 1A

PERRYVILLE ESSO EXTRA 17M
 R&J DALLAS 752
 SOUTHOLM LADY 181J
DEKAP RED DALLES 345
 AMAN OF WYE
 YOUNG JUAN FRRA ERICA
 ANKONY B999 LASS 2D114
 K C SHOGUN K22 80
 TLA NORTHERN SAMURAI
 DINTER PRIDE OF TERRLENE 13P
RED KBJ LASSIE 133X
 KBJ ROUND MR ANGUS 2P
 KBJ ROUND LASSIE 18T
 EARLY SUNSET LASSIE 29N

	Data	Ratio
C. Ease		
Act. BW	88	
Adj. WW	871	
Adj. YW	1329	
ADG		
SC		
Frame		
Ultrasound		
%IMF		
REA		
FAT		



	CED	BW	WW	YW	MILK	ME	HPG	CEM	STAY	MARB	REA	FAT
EPD	-10	1.5	56	81	3	-1	7	-1	11	0.39	-0.21	0
Top%												

MPPA: 100 Dam Age: -

Presidio 5Z was a past weaning weight trade leader. He throws moderate BW and weans heavy calves. He has excellent feet and legs. His daughters are feminine, easy keeping cattle. They milk good and displace excellent udder and teat size.

Co-Owned with B&B Cattle Company

REF G RED XO CROWFOOT SHINE 2435Z

BULL D.O.B: 3/6/12 # 2445417 Tattoo: XO / 2435Z

- CROWFOOT 6004S
- RED CROWFOOT MOONSHINE 8081U
- RED CROWFOOT BRNDINA 6359S
- RED CROWFOOT OLE'S OSCAR
- RED XO CROWFOOT BIEBIRD 807U
- RED CROWFOOT BIEBIRD 6482S

	Data	Ratio
C. Ease		
Act. BW	78	92
Adj. WW	687	106
Adj. YW		100
ADG		
SC		
Frame		
Ultrasound		
%IMF		
REA		
FAT		

	CED	BW	WW	YW	MILK	ME	HPG	CEM	STAY	MARB	REA	FAT
EPD	6	-1.2	59	92	17	-13	13	8	8	0.19	0.41	-0.01
Top%	46	53	53	51	72	4	28	16	70	85	23	33

MPPA: - Dam Age: -

2435Z's progeny are deep bodied, moderate frame, that have a lot of maternal. Thank You to Campbell Red Angus for the lease of 2435Z in the summer of 2014 in a time of need.

Owned by Campbell Red Angus.

REF H FORSTER LEG Y118

BULL D.O.B: 5/20/11 # 1473072 Tattoo: Y118 / FRR 100% 1A

- O C C LEGEND 616L
- 5L LEGEND 791-7065
- 5L RED BIRD 1312-791
- FORSTER LEGEND 8213
- FORSTER RAMBO TOO 3035
- FORSTER CAMILLA 5176
- FORSTER CAMILLA 2010
- LMB GOLDEN BOY 719
- FORSTER GOLDEN BOY 9030
- MS FORSTER COPPERTOP
- FORSTER COUNTESS 1161
- RED BLAZE V415
- FORSTER COUNTESS 8102
- MS FORSTER PRESIDIO

	Data	Ratio
C. Ease		
Act. BW	78	93
Adj. WW	670	103
Adj. YW		97
ADG		83
SC		
Frame		
Ultrasound		
%IMF		86
REA		92
FAT		84

	CED	BW	WW	YW	MILK	ME	HPG	CEM	STAY	MARB	REA	FAT
EPD	3	-0.5	28	31	23	4	10	-3	8	0.2	-0.24	-0.05
Top%	66	61	99	99	34	72	55	98	68	88	97	2

MPPA: 104.29 Dam Age: -

Forster Leg Y118 progeny are deep bodied, lots of volume, easy keeping type cattle. Daughters should make real good replacement females.

Thank You to Jason Schmidt for the lease of Y118 in the summer of 2014 in a time of need.

Co-Owned with Jason Schmidt.

REF I FORSTER UNITS Y012

BULL D.O.B: 5/6/11 # 1472983 Tattoo: Y012 / FRR 100% 1A

- BASIN SENSATION 702E
- BASIN SENSATION 3105
- BASIN ROSE 549L
- FORSTER SEN 7142
- FORSTER HIGH BEAM 1030
- FORSTER JENNY 5164
- MS FORSTER FLAME 6059
- PREMIER PATRIOT 16
- RED PATRIOT 519
- RED RACHEL R182
- FORSTER CAMILLA 9083
- RED BBCC PRESIDIO 5Z
- MS FORSTER PRESIDIO
- LFS CAMILLA 394

	Data	Ratio
C. Ease		
Act. BW	84	100
Adj. WW	635	98
Adj. YW		106
ADG		123
SC		
Frame		
Ultrasound		
%IMF		67
REA		119
FAT		137

	CED	BW	WW	YW	MILK	ME	HPG	CEM	STAY	MARB	REA	FAT
EPD	4	0.6	31	53	15	3	9	2	9	-0.28	-0.38	0
Top%	61	76	96	94	79	70	74	73	53	99	98	45

MPPA: 100 Dam Age: -

Forster Units is a growth bull. Keep the daughters. Units dam Forster Camilla 9083 was in our herd until the age of 14 and never missed a calving interval.



REF J 5L BLOCKADE 2218-30B

BULL D.O.B: 2/4/14 # 1701553 Tattoo: 30B / FLR 100% 1A

- 5L SIGNATURE 5615
- 5L ADVOCATE 817-14W
- 5L MARTA 345-817
- 5L DEFENDER 560-30Z
- TC STOCKMAN 365
- 5L BLACK ADINA 525-560
- 5L ADINA 293-525
- O C C KANGA 886K
- O C C PROTOTYPE 847P
- O C C DIXIE ERICA 867K
- 5L OPAL 656-2218
- 5L FOREVER GRAND 5834
- 5L OPAL 0052-656
- SODAK OPAL K0052

	Data	Ratio
C. Ease		
Act. BW	86	
Adj. WW	740	
Adj. YW		
ADG		
SC		
Frame		
Ultrasound		
%IMF		82
REA		114
FAT		116



	CED	BW	WW	YW	MILK	ME	HPG	CEM	STAY	MARB	REA	FAT
EPD	12	-5.1	55	86	17	-1	15	4	7	0.94	0.61	-0.01
Top%	6	5	57	55	78	38	7	49	73	3	5	39

MPPA: 101.78 Dam Age: -

5L Blockade 30B was my pick of the bulls at 5L's 2015 Spring Sale. He was the heaviest bull to weigh off a test. He stamps his calves with his wide body shape and thickness.

Owned by Josh Dykes, 5L, and Shick Red Angus.

REF K**FORSTER GOLD RUSH A031**

BULL D.O.B: 5/3/13 # 1651471 Tattoo: A031 / FRR 100% 1A

LCHMN GOLD ROBBER 1909E
 CCF GOLD BAR 0251
 GMRA PRINCESS 720
RHRA GOLD RUSH 402 17T
 LCC CHEYENNE B221L
 RHRA MATTIE CHEY 019 402P
 RHRA ROB 734 019
 RED PATRIOT 629
 RED PAT 4475
 RED SALLY 0490K
FORSTER BLUE 6185
 FORSTER GOLDEN BOY 9030
 FORSTER BLUE 3087
 MS FORSTER FLAME 7090

	Data	Ratio
C. Ease		
Act. BW	80	98
Adj. WW	692	111
Adj. YW		103
ADG		84
SC		
Frame		
Ultrasound		
%IMF		111
REA		91
FAT		88



	CED	BW	WW	YW	MILK	ME	HPG	CEM	STAY	MARB	REA	FAT
EPD	2	-0.6	55	83	35	1	7	1	9	0.53	0.18	0
Top%	71	58	57	61	1	52	92	87	51	27	37	56

MPPA: 101.71 Dam Age: -

Forster Gold Rush A031 is a moderate framed, long bodied, thick made, easy keeping bull. His calves exhibit what he is himself. We are excited with his progeny.

Co-Owned with Arrowsmith Red Angus

REF L**CBR MOONSHINE 26-48**

BULL D.O.B: 4/5/14 # 1718026 Tattoo: 48 / CBR 100% 1A

CROWFOOT 6004S
 RED CROWFOOT MOONSHINE 8081U
 RED CROWFOOT BRNDINA 6359S
RED CROWFOOT MOONSHINE 2116Z
 RED CROWFOOT OLE'S OSCAR
 RED CROWFOOT LACE 6014S
 RED CROWFOOT LACE 4133P
 UBAR HIGH CAPACITY 224
 SEVE CAPACITY PLUS W004
 BADLANDS PFFR BUTTERFLY 3364
CBR HIGH CAPACITY 8170-26
 FORSTER RAMROD 4072
 CBR COPPER QUEEN 819-8170
 CBR MISS DAK 3406-315

	Data	Ratio
C. Ease		
Act. BW	78	97
Adj. WW	643	109
Adj. YW		104
ADG		100
SC		
Frame		
Ultrasound		
%IMF		
REA		
FAT		



	CED	BW	WW	YW	MILK	ME	HPG	CEM	STAY	MARB	REA	FAT
EPD	4	-2.2	54	85	17	-4	10	4	7	0.16	0.16	0
Top%	51	29	62	56	77	22	50	60	78	92	39	57

MPPA: 103.6 Dam Age: -

Moonshine 48 is well balanced, moderate frame, thick made with calving ease. Sadly, to say due to his early departure to bull heaven, we will only have one calf crop out of him.

Co-Owned with Campbell Red Angus.

REF M**FORSTER CONQ B003**

BULL D.O.B: 2/25/14 # 1724691 Tattoo: B003 / FRR 100% 1A

BKT JULIAN 7526 G
 BECKTON JULIAN GG B571
 BKT MARTA 9A13 JL
HXC CONQUEST 4405P
 BFCK CHEROKEE CNYN 4912
 HXC ELLIE MAY MA638
 HXC 529E
 RED CROWFOOT OLE'S OSCAR
 RED SSS OLY 554T
 RED SSS GOLD EDGE 77R
3SCC RACINE Z419
 3SCC SENSATION R289
 3SCC RACINE X16
 LCC RAC NA513

	Data	Ratio
C. Ease		
Act. BW	75	93
Adj. WW	664	104
Adj. YW		100
ADG		94
SC		
Frame		
Ultrasound		
%IMF		
REA		
FAT		

	CED	BW	WW	YW	MILK	ME	HPG	CEM	STAY	MARB	REA	FAT
EPD	11	-3.5	68	112	18	0	10	3	9	0.47	-0.03	0.02
Top%	8	15	18	11	71	44	60	64	60	37	73	84

MPPA: 97.33 Dam Age: -

Forster Conq B003 is a long bodied, attractive looking bull. We used him as a heifer bull. His Dam has an excellent udder and teat size.

REF N**FORSTER NAV B002**

BULL D.O.B: 2/24/14 # 1724690 Tattoo: B002 / FRR 100% 1A

BECKTON EPIC K5 P071
 BECKTON EPIC S163 K5
 BECKTON LANA P073 EP
VGW NAVIGATOR 010
 LCOC ROAD TRIP A078R
 VGW RT-INDIGO 0817
 VGW PT-INDIGO 0317
 LCC MAJOR LEAGUE A502M
 BADLANDS LEAGUE 13R
 BADLANDS CEDAR 624
PFFR MS NANCY 8007
 S A V 8180 TRAVELER 004
 PFFR MS NANCY 617
 RRM-NANCY-8965-9606

	Data	Ratio
C. Ease		
Act. BW	78	94
Adj. WW	597	96
Adj. YW		108
ADG		130
SC		
Frame		
Ultrasound		
%IMF		
REA		
FAT		

	CED	BW	WW	YW	MILK	ME	HPG	CEM	STAY	MARB	REA	FAT
EPD	5	-2	62	103	30	2	11	4	12	0.49	-0.31	0.06
Top%	45	33	35	22	4	58	45	61	17	32	99	97

MPPA: 100 Dam Age: -

Forster Nav B002 is wide, long, deep bodied bull with great muscle definition. He is easy keeping. His Dam has excellent milk, udder, and teat size.









F *Forster Red Angus*
R Ken Forster & Family
8285 30th St. SW
Richardton, ND 58652
(701) 290-2450



Annual Production Sale

February 14, 2017-1:00pm MT

Wicks Sale Facility-Richardton, ND

www.forsterredangus.com