

**F
R**

Forster Red Angus

"Our cattle are a part of who we are, not just what we do."

• **BULL SALE** •

1:00 PM

Stockmens Livestock • Dickinson, ND

Mon., December 15, 2014

SELLING 75 GROWN OUT, 18 month old bulls

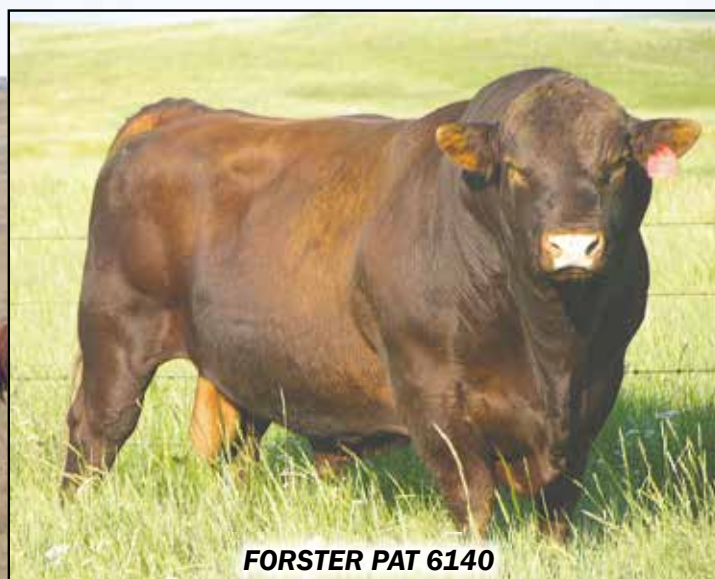

FORSTER PAT 6140

Ken Forster & Family

Home: 701-974-2450 • Cell: 701-290-2450

8285 30th St. SW • Richardton, ND 58652

Raising 100% 1A Angus cattle since 1967.

www.ForsterRedAngus.com

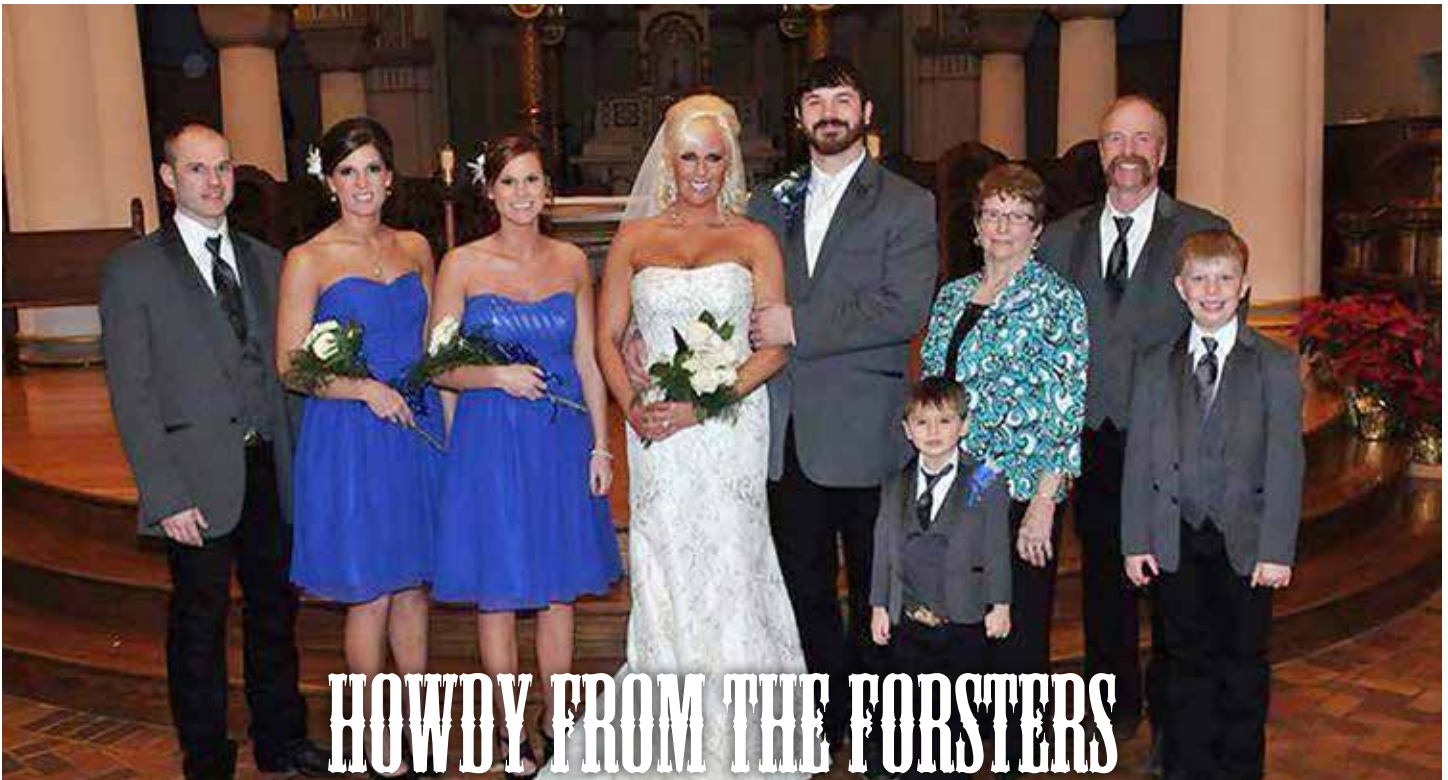

HOWDY FROM THE FORSTERS

Pictured above (left to right): Zane, Kaitlyn, Libby, Kristen, Seth, Donny, Gramma Sally, Kenny, Jack

We are excited to welcome you to the Forster Red Angus Annual Bull Production Sale. We have been raising Registered Red Angus Cattle since 1967. We are very blessed to be in this business, and are excited to show you what we have to offer. I would like to say thank you to all our friends/customers, and family who make this possible for us.

It is a good time to be in the livestock business. We are having record high cattle prices this year, and looks to be great for the coming years.

Forster Red Angus is a very reputable breeding program. We truly have been through the test of time. It has been 47 years that we have been providing Top Breeding Stock to the commercial and registered seed stock producer in the cattle industry.

In our program we start calving in May and wean in November, with no creep. We then put the calves on a very high roughage diet until spring. They are then turned out to pasture, like summer yearlings. Prior to the sale we will supplement them some to get them ready for sale day. The bulls are grown out and NOT finished out. Forster Red Angus believes this will ensure a better breeding bull that will have less maintenance and breed more cows for a longer servicing career. We have a lot of customers that compliment us on how our bulls stand up, and last a long time.

The family is thriving. Zane is driving truck, and is helping on the ranch with his son, Donny, when they can. Donny is a kindergartener, and loves doing anything with animals and riding his horse, Nikki. Seth got married in February to Kristen. We are so happy to welcome her, and her son Jack to the family. They also welcomed a beautiful baby boy, Carter Lawrence Forster, on November 14th. Seth is busy running his business, and helping on the ranch in his free time. Kaitlyn works for an oil company, and also helps out a lot on the ranch. I also want to give a special thank you to

her for taking the summer off to run the ranch for me. Libby graduated from Dickinson State in May. She is busy with her full time job, and helps on the ranch when she can. Grandma Sally is doing very well, and has helped us out tremendously this year. As for me I have had an eventful year. I was in a severe ATV accident March 28, 2014. I would like to give a heartfelt, special thank you to God, all Red Angus Breeders and Livestock Producers, special friends, neighbors, relatives, and Farm Rescue for helping my family and I in our time of need.

I drove off a 10 foot cut bank while out fencing. The ATV flipped end over end, snagging my leg in the wire at the back of the ATV as I was trying to step off. This sling-shotted me to the bottom of the cut bank, and the front end of the ATV landed on my chest, breaking 18 ribs front and back, collar bone, tore a rotator cuff, and punctured and bruised both lungs severely. They put me into deep induced coma for three weeks. I was in the hospital for 48 days. Needless to say I was not there for calving, so that is why I want to thank my family and everyone who really had to 'grab the bull by the horns' to get through this. I am mending my body back together, and things are looking good for the future, it is just going to take some time. I especially want to thank God again for all the miracles that were granted towards me.

On the lighter side we have a great offering of 18 month old bulls for you to choose from this year. We look forward to seeing you at the sale!

If any of you need help in your selection, just drop us a line and we will be more than happy to help you out in any way we can. You are also more than welcome to stop by the ranch and view our cattle!

Sincerely,

Kenny Forster and Family

“Our Cattle are a part of who we are, not just what we do.”

➔ GENERAL INFORMATION ➔

BUYER REGISTRATION:

We request that all prospective buyers register and receive a buyer number before the sale.

View Sale Catalog Online at
www.forsterredangus.com

LOCATION:

Stockmen's Livestock Exchange • Dickinson, ND
*815 Livestock Lane on the east end of town,
south of the railroad tracks.*

Monday, December 15, 2014 • 1:00 p.m. (MT)
Sale cattle will sell predominately in catalog order.

SALE CONSULTANT:

Ken Forster

H: 701-974-2450 • C: 701-290-2450

AUCTIONEER:

Roger Jacobs

H: 406-373-6124 • C: 406-698-7686

LIVESTOCK PRESS & SALE ASSOCIATES:

The Cattle Business Weekly

Kris Peterson • Cell: 701-339-0305

Tri-State Livestock News

Scott Dirk • 605-380-6024 • 605-456-1499

Western Ag Reporter

Jason Frye • Cell: 701-300-0845 • Office: 406-259-4589

Farm & Ranch Guide

Kirby Goettsch • 605-380-3939

AMERICAN RED ANGUS ASSOCIATION

940-387-3502

STOCKMEN'S LIVESTOCK EXCHANGE:

Larry, Jim and John

701-225-8156 • ND Only: 800-472-2667

Mail & Telephone Bids: We guarantee sight unseen purchase satisfaction, if preapproved by Forster Red Angus, prior to sale. Bids will be handled in strict confidence by any of the publication representatives, sale staff or Ken Forster.

Telephone:

Sale day call **701-225-8156 • ND Only: 800-472-2667**

Transportation: Bismarck and Dickinson, ND - Bismarck, 100 miles east, is served by United Express and Northwest Airlines. Dickinson is served by Delta, United, and Great Lakes. Pickup arrangements can be made with advanced notification.

Executive Air Airport • 800-932-8924 at Bismarck.
Theodore Roosevelt National Airport • 701-483-4221 or 800-241-6522 in Dickinson.

Hotel Accommodations:

DUE TO OIL ACTIVITY, PLEASE MAKE RESERVATIONS AS SOON AS POSSIBLE.

Quality Inn & Suites 800-424-6423 • 701 225-9510
Ramada - Grand Dakota Lodge ... 800-422-0949 • 701-483-5600
AmericInn 800-634-4444 • 701-225-1400
Comfort Inn 800-228-5150 • 701-264-7300
Select Inn 800-641-1000 • 701-227-1891
Super 8 Motel 800-800-8000 • 701-227-1215

WWW.

forsterredangus
.com



➤ GENERAL INFORMATION ◀

ABBREVIATIONS AND EXPLANATION OF TERMS

Inspection: The sale cattle will be at Stockmen's Livestock Exchange Saturday prior to the sale. Before this time you are more than welcome to come and visit at the ranch.

C.Ease-Calving Ease Code: Calving ease continues to be a concern for those breeding heifers. WE have tried to provide as much information as possible with EPD's, actual birth weights and a star code system. The star rating for each bull is based on the best information we have available on both individuals and their close relatives. Remember to take into consideration your own cow herd genetics, environment, feeding conditions, etc., will have a big influence on your birth weights.

* Use on cows

** Use on cows or growthy heifers

*** Few calving problems should occur when bred to first calf heifers

Act. BW: The animal's actual birth weight.

BW Ratio: The ratio of an animals BW to the others in its birth contemporary group, 100 being average.

Adj. WW: Weaning weight adjusted 205 days.

WW Ratio: The ratio of an animals AWW to the others in its weaning contemporary group, 100 being average.

YW Ratio: The ratio of an animals AYW to the others in its yearling contemporary group, 100 being average.

ADG Ratio: Is the gain from WW to YW and compared to others in their yearling contemporary group, 100 being average.

SC: Actual bull's scrotal measurement in centimeters.

Frame: Is hip height measured in inches and adjusted for age.

Ultra Sound Carcass: Scan data taking as yearlings for IMF:R, RIB:R, and Back Fat.

% IMF:R: Is the marbling ratio, compared to others in their yearling contemporary group, 100 being average.

REA:R: Is the ribeye ratio compared to others in their yearling contemporary group, 100 being average.

FAT:R: Is the back fat ratio compared to others in their yearling contemporary group, 100 being average.

MPPA: Based on Dam's past productivity. For example, a cow's MPPA for weaning ratio is calculated from the cow's average progeny weaning ratio, the number of her progeny with weaning record, and

the repeatability of weaning weight.

Dam's Age: The dam's age at the time of calving.

CED: The calving ease direct EPD is the probability that an animals calves will calve unassisted to a two year old dam.

BW: The birth weight EPD is measured in pounds of weight differences at birth.

WW: The weaning weight EPD is measured in pounds of weight difference at a 205 day weaning age.

YW: The yearling weight EPD is measured in pounds of weight difference at 365 days of age.

Milk: The milk EPD is the weight difference at 205 days which can be attributed to the milk production and female characteristics of the daughters of the animals.

TM: The total maternal EPD is the total weight difference at 205 days which can be attributed to the dam of an animal alone.

ME: Mature Cow Maintenance Energy Requirement- Predicts cows who have lower energy requirements and will eat less than cows with higher requirements at the same level of production. Low numbers are desirable.

HPG: The heifer pregnancy EPD measures the percent probability that an animal's daughters will calve, as a two year old.

CEM: The maternal calving ease EPD is the probability that an animal's daughters will calve unassisted as two-year olds.

STAY: The stayability EPD is the probability that, after an animal's daughters enter the cowherd, they will remain productive until at least six years old.

MARB: The flecks of intramuscular fat (marbling) is the rib eye muscle between the 12th and 13th rib. Marbling is the most important factor in determining quality grade and is associated with product palatability.

REA: The rib-eye EPD is the difference in square inches in the size of the longissimus muscle (the ribeye muscle, as measured at the 12/13 rib) of an animal's progeny. It is a component in the calculation of carcass cutability or yield grade of percent retail beef.

BFAT: The backfat EPD is the difference in inches in exterior fat thickness in the progeny of the animal. In carcasses, it is measured at the 12/13 rib for ultrasound measurements. It is the most important component in the determination of cutability or yield grade of percent retail beef. It also represents fat which may need to be trimmed off.

TERMS AND CONDITIONS

Terms: Cash and settlement must be made immediately after the sale.

Disputes: The auctioneer will settle any disputes as to bids and his decision on such matters shall be final.

Handling: As sale is affected, all animals will be maintained at the purchaser's risk.

Announcements: Any of these made sale day take precedence over printed material.

Semen Interest Retained: This means purchaser buys the bull for what he bids and gets 100% possession and 100% resale value of the bull when he decides to sell him. It does give Forster Red Angus the option to collect, use and market semen from the bull and does not restrict purchaser from doing the same. The revenue from semen sales will be shared by the parties with semen interest after the cost of collecting and marketing of such semen. This collection, unless agreed to otherwise, would be done at the expense of Forster Red Angus and the purchaser's convenience.

Seller's Semen Rights: A 1/2 (one half) semen interest will be retained in all bulls by seller. In the event if seller elects to collect semen from a designated bull, it will be done at seller's expense during such time when purchaser is not using the bull for breeding. On all bulls the buyer receives full possession and full salvage value.

FERTILITY TEST: These bulls are guaranteed breeders. They have all passed a breeding soundness evaluation, including a semen test by a certified veterinarian.

Guarantee: Bulls are guaranteed breeders. All claims must be submitted in writing to the seller with seven months of sale date, along with semen evaluation and health report, at buyer's expense, from a certified veterinarian. Seller shall have the privilege of trying the bulls after his return before making an adjustment. This guarantee is void if there is evidence of improper management in caring for the animal, or the bull's inability to breed is due to sickness or injury which was incurred after being sold. Heifers are guaranteed to be open and are Bangs vaccinated.

Health Certificates: Will be furnished anywhere in the U.S.A.

Liabilities: All people who attend the sale do so at their own risk and the owner and sale management assume no liability, legal or otherwise, for any accidents which may occur.

Contracts: The above terms and guarantees shall constitute a contract between the buyer and seller of each animal sold.

Delivery: Free delivery on bulls immediately following the sale to central sale barn locations in North Dakota and adjacent states. Beyond that, delivery at cost only. Forster will help arrange for shared trailer loads to central locations and prorate the loads at cost. We try to arrange deliveries to accommodate as many buyers as possible, but it is impossible to schedule perfectly. Please try to understand. Forster normally will deliver most cattle.

REF A**FORSTER NORTH 9017**

BULL D.O.B: 5/10/09 # 1334116 Tattoo: 9017 / FRR 100% 1A

5L NORSEMAN KING 2291 [MAF]
 5L NORSE DESIGN 673-5035 [AMF MAF OSF]
 5L RUBY DESIGN 72-673 [OSF]
FORSTER NORTHERN 7057 [OSF]
 LEACHMAN OUTLIER 1039G
 FORSTER COPPRQUEEN 1080
 MISS FORSTER CPRTOP 591 [OSF]

FCC RAMBO 502 [OSF]
 FORSTER HIGH BEAM 1030 [OSF]
 MISS FORSTER CPRTOP 591 [OSF]

FORSTER DIXIE 6058
 BJR MAKE MY DAY 981 [MAF OSF]
 FORSTER DIXIE 2018
 MS FORSTER COPPERTOP

| | Data | Ratio |
|-------------------|------|-------|
| C. Ease | | |
| Act. BW | 86 | 103 |
| Adj. WW | 713 | 112 |
| Adj. YW | | 109 |
| ADG | | 103 |
| SC | | |
| Frame | | |
| Ultrasound | | |
| %IMF | | 95 |
| REA | | 131 |
| FAT | | 101 |



| | CED | BW | WW | YW | MILK | ME | HPG | CEM | STAY | MARB | REA | FAT |
|-------------|-----|----|----|-----|------|----|-----|-----|------|------|------|------|
| EPD | 4 | -2 | 62 | 101 | 24 | 6 | 10 | 4 | 10 | 0.43 | 0.42 | 0.01 |
| Top% | 50 | 42 | 33 | 27 | 25 | 76 | 51 | 55 | 54 | 50 | 15 | 55 |

MPPA: 100.5 Dam Age: 3

Forster North was our top selling bull in 2010 to Arrowsmith Red Angus. He is a long bodied, wide topped, and has depth of rib and flank with excellent feet and legs. He is very well balanced. North stamps his calves. They are balanced looking with carcass. The daughters will make excellent cows. North progeny BW is 79lbs.

Co-owned with Arrowsmith Red Angus.

REF B**BECKTON CODY U659 K1**

BULL D.O.B: 03/31/08 # 1259493 Tattoo: U659 / BKT 100.0% 1A

BECKTON CODY K G701
 BECKTON CODY KH M390 [OSF]
 BECKTON TAMARA J124 HR
BECKTON CODY K1 P014
 BECKTON WARRIOR T C371
 BECKTON ROSE M126 WR
 BECKTON ROSE D741 LN

BECKTON EPIC K F075
 BECKTON EPIC KJ J722
 BECKTON LANA F891 JL

BKT PINE MARIE P351 EP
 4 BECKTON HERALD FV J537
 BKT PINE MARIE L002 HR
 BKT PINE MARIE J931 RN

| | Data | Ratio |
|-------------------|------|-------|
| C. Ease | | |
| Act. BW | 75 | 106 |
| Adj. WW | 546 | 93 |
| Adj. YW | | 99 |
| ADG | | 107 |
| SC | | |
| Frame | | |
| Ultrasound | | |
| %IMF | | 98 |
| REA | | 100 |
| FAT | | 87 |



| | CED | BW | WW | YW | MILK | ME | HPG | CEM | STAY | MARB | REA | FAT |
|-------------|-----|------|----|-----|------|----|-----|-----|------|------|------|------|
| EPD | 9 | -2.3 | 56 | 104 | 27 | -2 | 7 | 4 | 11 | 0.51 | 0.17 | 0.02 |
| Top% | 18 | 38 | 50 | 22 | 12 | 30 | 86 | 55 | 38 | 37 | 40 | 70 |

MPPA: 105.4 Dam Age: 4

Beckton Cody U659 is long bodied, deep ribbed, high capacity bull with good feet. His pedigree is bred for low maintenance, gainability, calving ease, and carcass. We used him on first calf heifers. Beckton Cody U659 progeny Avg. BW is 76 lbs.

Co-owned with Curt Knight Red Angus.

REF C**FORSTER ANGUS X004**

BULL D.O.B: 5/3/10 # 1393856 Tattoo: X004 / FRR 100% 1A

O C C EMBLAZON 854E [AMF CAF]
 O C C LEGEND 616L [AMF CAF DDF NHF OSF]
 O C C BLACKBIRD 632J
5L LEGEND 791-7065 [AMF MAF OSF]
 VGW KING OF THE WEST [MAF]
 5L RED BIRD 1312-791 [OSF]
 NORSEMAN 1312 PJM

PBC 373 D0202
 PBC D0202 6M H0904 [MAF OSF]
 PBC 6F C0837

FORSTER COPPRQUEEN 1009
 LFS GALENA 132
 KMF COUNTESS 224
 KMF COUNTESS 114

| | Data | Ratio |
|-------------------|------|-------|
| C. Ease | | |
| Act. BW | 67 | 78 |
| Adj. WW | 661 | 107 |
| Adj. YW | | 102 |
| ADG | | 94 |
| SC | | |
| Frame | | |
| Ultrasound | | |
| %IMF | | 120 |
| REA | | 101 |
| FAT | | 129 |



| | CED | BW | WW | YW | MILK | ME | HPG | CEM | STAY | MARB | REA | FAT |
|-------------|-----|------|----|----|------|----|-----|-----|------|------|------|------|
| EPD | 9 | -3.8 | 48 | 68 | 22 | -2 | 10 | 0 | 9 | 0.12 | 0.16 | 0.02 |
| Top% | 13 | 15 | 75 | 83 | 25 | 25 | 66 | 91 | 65 | 96 | 37 | 76 |

MPPA: 103.4 Dam Age: 9

Forster Angus X004 is a long, deep, smooth looking bull, with good feet and legs. He has a lot to offer for low BW and very strong maternal traits with some growth. You will want to keep the daughters. On his dam side and back many generations were some very strong producing females. They were the right kind to build mother cows. Forster Angus X004 sire Legend 7065 was no slouch himself for producing great females that were thick, easy keeping, and weaned big calves. Forster Angus X004 progeny avg. BW is 70 lbs.

REF D

RED SSS ENDORSE 639X

BULL D.O.B: 2/6/10 # 1449523 Tattoo: 639X / *SBB 100% 1A

BJR HIGH CAPACITY 008 [MAF]
 UBAR SEQUOIA 202 [OSF]
 FORSTER COPPRQUEEN 7168
RED T-K ENERGIZER 13T [MAF OSF]
 RED TOWAW MATRIX 19D
 RED MISS MAC OF KINARED 416F
 RED SSS MISS MAC 13P

SSS HOT PURSUIT 450K
 RED SSS PURSUE 99M [MAF OSF]
 RED SSS BLOCKANNA 886G
RED SSS BELLE 612P
 BIEBER DESIGN 1325-082
 RED SSS BELLE 585Z
 RED SSS DURABELLE 423X

| | Data | Ratio |
|-------------------|------|-------|
| C. Ease | | |
| Act. BW | 94 | 105 |
| Adj. WW | 775 | 110 |
| Adj. YW | | 107 |
| ADG | | |
| SC | | |
| Frame | | |
| Ultrasound | | |
| %IMF | | 108 |
| REA | | 124 |
| FAT | | 101 |



| | CED | BW | WW | YW | MILK | ME | HPG | CEM | STAY | MARB | REA | FAT |
|-------------|-----|----|----|-----|------|-----|-----|-----|------|------|------|-------|
| EPD | 0 | 2 | 69 | 108 | 6 | -15 | 10 | 2 | 9 | 0.25 | 0.82 | -0.01 |
| Top% | 80 | 92 | 19 | 18 | 96 | 3 | 53 | 77 | 63 | 79 | 2 | 23 |

MPPA: - Dam Age: -

Endorse was the top selling bull at SSS Red Angus Sale in 2011. He is a long bodied, wide topped, and has depth of rib and flank with muscle. His calves will grow and his daughters should make good cows. Endorse's Dam is one of the top cows in the SSS herd. Endorse progeny average BW is 84 lbs.

Co-owned with Thistle Ridge, Arrowsmith, and SSS Red Angus.

REF E

RHRA GOLD RUSH 402 17T

BULL D.O.B: 3/7/07 # 1174416 Tattoo: 710T / RHRA 100% 1A

LMAN KING ROB 8621 [MAF OSF]
 LCHMN GOLD ROBBER 1909E [MAF OSF]
 LEACHMAN LARKABA 6384
CCF GOLD BAR 0251 [OSF]
 GMRA EBV 266 [OSF]
 GMRA PRINCESS 720 [OSF]
 GMRA PRINCESS 910

BFCCK CHEROKEE CNYN 4912 [MAF]
 LCC CHEYENNE B221L [MAF OSF]
 HXC 701G
RHRA MATTIE CHEY 019 402P
 BIEBER ROB ROY 6990
 RHRA ROB 734 019
 RHRA MATTIE 541

| | Data | Ratio |
|-------------------|------|-------|
| C. Ease | | |
| Act. BW | 79 | 94 |
| Adj. WW | 723 | 110 |
| Adj. YW | | 110 |
| ADG | | 111 |
| SC | | |
| Frame | | |
| Ultrasound | | |
| %IMF | | 113 |
| REA | | 105 |
| FAT | | 146 |

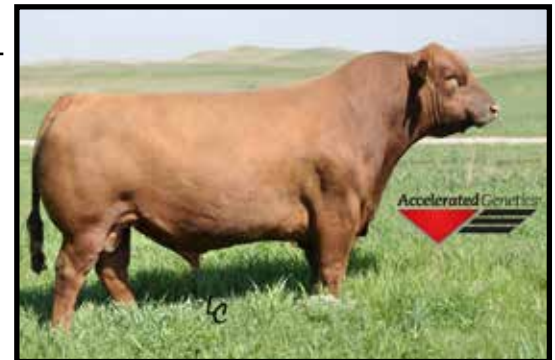

| | CED | BW | WW | YW | MILK | ME | HPG | CEM | STAY | MARB | REA | FAT |
|-------------|-----|------|----|-----|------|----|-----|-----|------|------|------|------|
| EPD | 1 | -0.5 | 61 | 104 | 31 | 1 | 10 | 3 | 11 | 0.52 | 0.53 | 0.04 |
| Top% | 70 | 66 | 37 | 22 | 5 | 44 | 63 | 64 | 35 | 35 | 9 | 88 |

MPPA: 101.9 Dam Age: 3

RHRA Gold Rush 17T is a moderate frame bull that is well balanced in his makeup. Gold Rush is thick made and easy fleshing. Gold Rush sire CCF Gold Bar is also a moderate framed, wide based bull with a wide top line and thick butt. The dam RHRA Mattie descends back to the Boot Jack Mattie lineage, well known for there productivity. She weaned 63% of her body weight producing Gold Rush. Gold Rush has yielded top Ratios, EPD's, and carcass. His calves did very well in our herd. Gold Rush 17T progeny average BW is 81 lbs. Owned with Rafter H Ranch & Syndicate. Accelerated Genetics

REF F

FORSTER LEG X018

BULL D.O.B: 5/9/10 # 1393865 Tattoo: X018 / FRR 100% 1A

O C C EMBLAZON 854E [AMF CAF]
 O C C LEGEND 616L [AMF CAF DDF NHF OSF]
 O C C BLACKBIRD 632J
5L LEGEND 791-7065 [AMF MAF OSF]
 VGW KING OF THE WEST [MAF]
 5L RED BIRD 1312-791 [OSF]
 NORSEMAN 1312 PJM

BASIN SENSATION 702E [OSF]
 BASIN SENSATION 3105
 BASIN ROSE 549L
FORSTER FLO JO 5133
 LMB GOLDEN BOY 719 [OSF]
 FORSTER FLO JO 3097
 MISS BRENNER 4102

| | Data | Ratio |
|-------------------|------|-------|
| C. Ease | | |
| Act. BW | 86 | 100 |
| Adj. WW | 723 | 117 |
| Adj. YW | | 114 |
| ADG | | 110 |
| SC | | |
| Frame | | |
| Ultrasound | | |
| %IMF | | 119 |
| REA | | 129 |
| FAT | | 83 |

| | CED | BW | WW | YW | MILK | ME | HPG | CEM | STAY | MARB | REA | FAT |
|-------------|-----|------|----|-----|------|----|-----|-----|------|------|------|-------|
| EPD | 8 | -0.7 | 69 | 111 | 21 | 2 | 12 | 2 | 13 | 0.47 | 0.74 | -0.01 |
| Top% | 17 | 62 | 12 | 10 | 35 | 54 | 30 | 78 | 21 | 37 | 1 | 22 |

MPPA: 106.5 Dam Age: 5

Forster Leg X018 is a long bodied, deep ribbed bull. He stacks a lot of consistent quality genetics. His performance data, in so many categories, is hard to come by. His calves are low BW with great WW, YW, and carcass. X018 Dam, Forster FloJo 5133, is one of our best cows. She does it every year no matter what you breed her to. Keep her daughters. Forster Leg was our high selling bull in our 2011 Production sale to Larry Denke.

Forster Leg avg BW is 79 lbs. Co-owned with Larry Denke.



REF G**FORSTER PAT 6140**

BULL D.O.B: 5/21/06 # 1124246 Tattoo: 6140 / FRR 100% 1A

RED FLYING K PAT 43C [OSF]
 RED PATRIOT 629 [OSF]
 BEAUTY
RED PAT 4475
 RED SANDY S318 [OSF]
 RED SALLY 0490K
 CHEIFFESS SABLE
 BJR HI HO 916
 HOLDEN HI HO 574 [OSF]
 BECKTON EOLA Z025 CB
FORSTER COPPER QUEEN 2119
 FCC RAMBO 502 [OSF]
 FORSTER COPPRQUEEN 7166 [OSF]
 MISS FORSTER CPRTOP 591 [OSF]

| | Data | Ratio |
|-------------------|------|-------|
| C. Ease | | |
| Act. BW | 81 | 91 |
| Adj. WW | 707 | 108 |
| Adj. YW | | 109 |
| ADG | | 110 |
| SC | | |
| Frame | | |
| Ultrasound | | |
| %IMF | | 86 |
| REA | | 120 |
| FAT | | 123 |



MPPA: 105.6 Dam Age: 4

| | CED | BW | WW | YW | MILK | ME | HPG | CEM | STAY | MARB | REA | FAT |
|-------------|-----|------|----|----|------|----|-----|-----|------|------|------|-----|
| EPD | 4 | -1.6 | 59 | 88 | 24 | 0 | 10 | 6 | 10 | 0.12 | 0.58 | 0 |
| Top% | 43 | 44 | 38 | 47 | 17 | 35 | 50 | 31 | 55 | 96 | 3 | 43 |

Forster Pat is well muscled, very deep bodied, with volume to spare in a moderate frame. He has very good feet and legs. Pat was sold in our 2007 sale. We decided to use him because of what he has to offer. His sire did a good job for us, but was short lived due to getting struck by lightning at a young age. The Dam, Granddam, Great Granddam to Forster Pat were very good cows in our herd. Keep the daughters out of Pat progeny. Forster Pat 6140 progeny avg BW is 76 lbs.

Co-owned with Curt Knight Red Angus.

REF H**FORSTER SEN 7142**

BULL D.O.B: 5/9/07 # 1181238 Tattoo: 7142 / FRR 100% 1A

GARDENS SENSATION 039 S1
 BASIN SENSATION 702E [OSF]
 STEVENSON ELEMERE 538C
BASIN SENSATION 3105
 BASIN EXT H695 [OSF]
 BASIN ROSE 549L
 BASIN ROSE 414F
 FCC RAMBO 502 [OSF]
 FORSTER HIGH BEAM 1030 [OSF]
 MISS FORSTER CPRTOP 591 [OSF]
FORSTER JENNY 5164
 RED BLAZE V415 [OSF]
 MS FORSTER FLAME 6059
 LFS JENNY 272

| | Data | Ratio |
|-------------------|------|-------|
| C. Ease | | |
| Act. BW | 87 | 113 |
| Adj. WW | 641 | 98 |
| Adj. YW | | 94 |
| ADG | | 86 |
| SC | | |
| Frame | | |
| Ultrasound | | |
| %IMF | | 92 |
| REA | | 99 |
| FAT | | 131 |



MPPA: 99.2 Dam Age: 2

| | CED | BW | WW | YW | MILK | ME | HPG | CEM | STAY | MARB | REA | FAT |
|-------------|-----|----|----|----|------|----|-----|-----|------|------|------|------|
| EPD | 8 | -1 | 55 | 74 | 15 | 2 | 12 | 5 | 9 | 0.3 | 0.02 | 0.01 |
| Top% | 24 | 58 | 52 | 71 | 70 | 49 | 36 | 47 | 63 | 71 | 61 | 55 |

Forster Sen 7142 is a thick muscled, deep sided, easy keeping bull with excellent feet and legs. His sire was used as a heifer bull deluxe. Dam side was noted for performance, replacement daughters and carcass. Forster Sen 7142 progeny Avg. BW is 81 lbs.

REF I**FORSTER LEGEND 8213**

BULL D.O.B: 6/4/08 # 1255882 Tattoo: 8213 / FRR 100% 1A

O C C EMBLAZON 854E [AMF CAF]
 O C C LEGEND 616L [AMF CAF DDF NHF OSF]
 O C C BLACKBIRD 632J
5L LEGEND 791-7065 [AMF MAF OSF]
 VGW KING OF THE WEST [MAF]
 5L RED BIRD 1312-791 [OSF]
 NORSEMAN 1312 PJM
 MABES RAMBO TUO
 FORSTER RAMBO TOO 3035
 MS FORSTER PAY DAY
FORSTER CAMILLA 5176 [OSF]
 PIE DEEP CANYON 908 [OSF]
 FORSTER CAMILLA 2010
 FORSTER CAMILLA 9083 [CAF]

| | Data | Ratio |
|-------------------|------|-------|
| C. Ease | | |
| Act. BW | 78 | 89 |
| Adj. WW | 666 | 106 |
| Adj. YW | | 108 |
| ADG | | 113 |
| SC | | |
| Frame | | |
| Ultrasound | | |
| %IMF | | 90 |
| REA | | 114 |
| FAT | | 98 |

| | CED | BW | WW | YW | MILK | ME | HPG | CEM | STAY | MARB | REA | FAT |
|-------------|-----|------|----|----|------|----|-----|-----|------|------|------|-------|
| EPD | 7 | -2.4 | 45 | 61 | 24 | -3 | 9 | 2 | 11 | 0.14 | 0.22 | -0.02 |
| Top% | 28 | 36 | 75 | 86 | 22 | 22 | 65 | 77 | 39 | 91 | 33 | 13 |

MPPA: 102.5 Dam Age: 3

Forster Legend 8213 is a long bodied, well balanced, attractive bull with excellent feet and legs. He has moderate frame. He will produce nice females, which will have the ability to fix udders and teat size. He is a breeding machine.

Forster Legend 8213 progeny avg. BW is 80lbs.

www.forsterredangus.com

Watch & bid online for FREE at



DVAuction

Broadcasting Real-Time Auctions

Can't make the sale? Bid from home with DV Auction's "real-time" internet bidding service!

Buying online is as easy as 1, 2, 3...

1. Create an account at www.dvauction.com under the "register" tab and watch our online bidding tutorial
2. Apply for bidding approval by clicking on the "details" tab at least 24 hours prior to the auction-a DV representative will notify you once you have been approved
3. Tune in for the sale and make you purchases!

After the sale, contact the sale manager or owner to arrange transportation and payment. **High speed internet** is required for successful bidding-be sure to check the lag-time monitor in the top left corner to ensure real-time broadcasts.

Proxy Bidding-if you can't make time to watch the sale, register a proxy bid and let our system represent your bid while you're away. Look for the "proxy bid" tab on the auction listing, and fill in your maximum bids. We'll handle the rest!

Having troubles? Call Tami at (308) 870-3661 or email tami@dvauction.com
Our full-time support team can also always be reached at (402) 474-5557.



Full Service Livestock Marketing
Internet Auction Broadcast & Bidding - Video - Photography - Banner Ads
The Stock Exchange - Ring Service - Onsite Viewing Service



1 FORSTER GOLD RUSH A125

BULL D.O.B: 5/21/13 # 1651552 Tattoo: A125 / FRR 100% 1A

LCHMN GOLD ROBBER 1909E
CCF GOLD BAR 0251 [OSF]
GMRA PRINCESS 720 [OSF]
RHRA GOLD RUSH 402 17T [AMF CAF MAF NHF OSF]
LCC CHEYENNE B221L [MAF OSF]
RHRA MATTIE CHEY 019 402P
RHRA ROB 734 019

| | Data | Ratio |
|-------------------|------|-------|
| C. Ease | | * |
| Act. BW | 84 | 104 |
| Adj. WW | 664 | 106 |
| Adj. YW | | 121 |
| ADG | | 158 |
| SC | | 42.5 |
| Frame | | |
| Ultrasound | | |
| %IMF | | 115 |
| REA | | 101 |
| FAT | | 103 |

FORSTER CHIEF 7182ET
FORSTER CHIEF 5232
MISS BRENNER 4102
FORSTER COUNTESS 9091
MPPA: 101.3 FORSTER RAMBO TOO 3035
FORSTER COUNTESS 5175
Dam Age: 4 FORSTER COUNTESS 2037

| | CED | BW | WW | YW | MILK | ME | HPG | CEM | STAY | MARB | REA | FAT |
|------|-----|-----|----|-----|------|----|-----|-----|------|------|------|------|
| EPD | 0 | 1.1 | 58 | 103 | 30 | 0 | 10 | 3 | 10 | 0.38 | 0.29 | 0.02 |
| Top% | 86 | 90 | 42 | 17 | 1 | 42 | 67 | 71 | 54 | 61 | 20 | 75 |

2 FORSTER ENDORSE A032

BULL D.O.B: 5/3/13 # 1651472 Tattoo: A032 / FRR 100% 1A

UBAR SEQUOIA 202 [OSF]
RED T-K ENERGIZER 13T [MAF OSF]
RED MISS MAC OF KINARED 416F
RED SSS ENDORSE 639X [MAF OSF]
RED SSS PURSUE 99M [MAF OSF]
RED SSS BELLE 612P
RED SSS BELLE 585Z

| | Data | Ratio |
|-------------------|------|-------|
| C. Ease | | * |
| Act. BW | 84 | 104 |
| Adj. WW | 674 | 108 |
| Adj. YW | | 114 |
| ADG | | 129 |
| SC | | 39 |
| Frame | | |
| Ultrasound | | |
| %IMF | | 90 |
| REA | | 97 |
| FAT | | 32 |

BASIN HOBO 3003 [MAF OSF]
FORSTER HOBO 6130 [OSF]
FORSTER COPPRQUEEN 1044
FORSTER DREAM BEE 9103
MPPA: 100.4 FORSTER STAPLE 2102 [OSF]
FORSTER DREAM BEE 5049
Dam Age: 4 FORSTER DREAM BEE 0111

| | CED | BW | WW | YW | MILK | ME | HPG | CEM | STAY | MARB | REA | FAT |
|------|-----|----|----|----|------|----|-----|-----|------|------|------|-------|
| EPD | 2 | 1 | 56 | 97 | 17 | -7 | 11 | 3 | 10 | 0.42 | 0.29 | -0.01 |
| Top% | 68 | 89 | 50 | 28 | 70 | 8 | 46 | 71 | 60 | 52 | 20 | 20 |

3 FORSTER ENDORSE A043

BULL D.O.B: 5/5/13 # 1651415 Tattoo: A043 / FRR 100% 1A

UBAR SEQUOIA 202 [OSF]
RED T-K ENERGIZER 13T [MAF OSF]
RED MISS MAC OF KINARED 416F
RED SSS ENDORSE 639X [MAF OSF]
RED SSS PURSUE 99M [MAF OSF]
RED SSS BELLE 612P
RED SSS BELLE 585Z

| | Data | Ratio |
|-------------------|------|-------|
| C. Ease | | * |
| Act. BW | 90 | 111 |
| Adj. WW | 664 | 106 |
| Adj. YW | | 114 |
| ADG | | 131 |
| SC | | 37 |
| Frame | | |
| Ultrasound | | |
| %IMF | | 87 |
| REA | | 127 |
| FAT | | 71 |

CCF GOLD BAR 0251 [OSF]
RHRA GOLD RUSH 402 17T [AMF CAF MAF NHF]
RHRA MATTIE CHEY 019 402P
FORSTER COPPERQUEEN 9028
MPPA: 100 FORSTER STAPLE 2102 [OSF]
FORSTER COPPER QUEEN 5100
Dam Age: 4 FORSTER COPPRQUEEN 1044

| | CED | BW | WW | YW | MILK | ME | HPG | CEM | STAY | MARB | REA | FAT |
|------|-----|-----|----|-----|------|----|-----|-----|------|------|------|-------|
| EPD | 1 | 2.5 | 67 | 113 | 17 | -4 | 10 | 3 | 9 | 0.37 | 0.72 | -0.01 |
| Top% | 78 | 98 | 15 | 6 | 70 | 16 | 59 | 71 | 68 | 64 | 1 | 20 |

4 FORSTER ENDORSE A050

BULL D.O.B: 5/5/13 # 1651422 Tattoo: A050 / FRR 100% 1A

UBAR SEQUOIA 202 [OSF]
RED T-K ENERGIZER 13T [MAF OSF]
RED MISS MAC OF KINARED 416F
RED SSS ENDORSE 639X [MAF OSF]
RED SSS PURSUE 99M [MAF OSF]
RED SSS BELLE 612P
RED SSS BELLE 585Z

| | Data | Ratio |
|-------------------|------|-------|
| C. Ease | | * |
| Act. BW | 80 | 99 |
| Adj. WW | 682 | 109 |
| Adj. YW | | 112 |
| ADG | | 118 |
| SC | | 38 |
| Frame | | |
| Ultrasound | | |
| %IMF | | 65 |
| REA | | 108 |
| FAT | | 36 |

CCF GOLD BAR 0251 [OSF]
RHRA GOLD RUSH 402 17T [AMF CAF MAF NHF]
RHRA MATTIE CHEY 019 402P
FORSTER CALANDRA 9044
MPPA: 103.8 FORSTER GALENA 8010
FORSTER CALANDRA 0114
Dam Age: 4 FORSTER CALANDRA 8052

| | CED | BW | WW | YW | MILK | ME | HPG | CEM | STAY | MARB | REA | FAT |
|------|-----|-----|----|-----|------|----|-----|-----|------|------|------|-----|
| EPD | 2 | 0.1 | 65 | 110 | 17 | -4 | 9 | 3 | 9 | 0.29 | 0.54 | 0 |
| Top% | 68 | 77 | 20 | 9 | 67 | 16 | 74 | 71 | 76 | 80 | 4 | 41 |

5 FORSTER ENDORSE A010

BULL D.O.B: 4/28/13 # 1651450 Tattoo: A010 / FRR 100% 1A

UBAR SEQUOIA 202 [OSF]
RED T-K ENERGIZER 13T [MAF OSF]
RED MISS MAC OF KINARED 416F
RED SSS ENDORSE 639X [MAF OSF]
RED SSS PURSUE 99M [MAF OSF]
RED SSS BELLE 612P
RED SSS BELLE 585Z

| | Data | Ratio |
|-------------------|------|-------|
| C. Ease | | * |
| Act. BW | 78 | 95 |
| Adj. WW | 618 | 99 |
| Adj. YW | | 106 |
| ADG | | 123 |
| SC | | 41 |
| Frame | | |
| Ultrasound | | |
| %IMF | | 65 |
| REA | | 115 |
| FAT | | 26 |

MABES RAMBO TUO
FORSTER RAMBO TOO 3035
MS FORSTER PAY DAY
FORSTER COPPER LASS 5011
MPPA: 100.6 FORSTER CHIEF 7182ET
FORSTER COPPER LASS 2118
Dam Age: 8 TENN COPPERLASS 4033

| | CED | BW | WW | YW | MILK | ME | HPG | CEM | STAY | MARB | REA | FAT |
|------|-----|------|----|----|------|----|-----|-----|------|------|------|-------|
| EPD | 1 | -0.4 | 50 | 81 | 18 | -8 | 10 | 4 | 10 | 0.15 | 0.44 | -0.01 |
| Top% | 78 | 68 | 72 | 63 | 61 | 5 | 67 | 57 | 56 | 95 | 7 | 20 |

6 FORSTER NORTE A052

BULL D.O.B: 5/5/13 # 1651424 Tattoo: A052 / FRR 100% 1A

5L NORSE DESIGN 673-5035 [AMF]
 FORSTER NORTHERN 7057 [OSF]
 FORSTER COPPRQUEEN 1080
FORSTER NORTH 9017 [AMF MAF NHF OSF]
 FORSTER HIGH BEAM 1030 [OSF]
 FORSTER DIXIE 6058
 FORSTER DIXIE 2018

BASIN HOBO 3003 [MAF OSF]
 FORSTER HOBO 6130 [OSF]
 FORSTER COPPRQUEEN 1044

FORSTER FLAME 9100
 MPPA: 102.2 ARO RAM ROD 123
 FORSTER FLAME 5069

Dam Age: 4 MS FORSTER FLAME 6103

| | Data | Ratio |
|------------|------|-------|
| C. Ease | | * |
| Act. BW | 91 | 112 |
| Adj. WW | 654 | 105 |
| Adj. YW | | 108 |
| ADG | | 117 |
| SC | | 41 |
| Frame | | |
| Ultrasound | | |
| %IMF | | 92 |
| REA | | 109 |
| FAT | | 109 |

| | CED | BW | WW | YW | MILK | ME | HPG | CEM | STAY | MARB | REA | FAT |
|------|-----|-----|----|-----|------|----|-----|-----|------|------|------|------|
| EPD | 1 | 1.9 | 66 | 111 | 23 | 7 | 11 | 2 | 10 | 0.47 | 0.36 | 0.01 |
| Top% | 78 | 95 | 17 | 8 | 16 | 91 | 36 | 82 | 63 | 41 | 13 | 57 |

7 FORSTER ENDORSE A067

BULL D.O.B: 5/7/13 # 1651492 Tattoo: A067 / FRR 100% 1A

UBAR SEQUOIA 202 [OSF]
 RED T-K ENERGIZER 13T [MAF OSF]
 RED MISS MAC OF KINARED 416F
RED SSS ENDORSE 639X [MAF OSF]
 RED SSS PURSUE 99M [MAF OSF]
 RED SSS BELLE 612P
 RED SSS BELLE 585Z

PIE DEEP CANYON 908 [OSC]
 FORSTER STAPLE 2102 [OSF]
 MS FORSTER FLAME 6103

FORSTER COPPERQUEEN 7140
 MPPA: 98 GLACIER CHATEAU 744 [OSF]
 FORSTER COPPER QUEEN 3088

Dam Age: 6 FORSTER COPPRQUEEN 1044

| | Data | Ratio |
|------------|------|-------|
| C. Ease | | * |
| Act. BW | 93 | 113 |
| Adj. WW | 637 | 102 |
| Adj. YW | | 108 |
| ADG | | 121 |
| SC | | 41 |
| Frame | | |
| Ultrasound | | |
| %IMF | | 117 |
| REA | | 127 |
| FAT | | 41 |

| | CED | BW | WW | YW | MILK | ME | HPG | CEM | STAY | MARB | REA | FAT |
|------|-----|----|----|-----|------|----|-----|-----|------|------|------|-------|
| EPD | 1 | 3 | 65 | 112 | 15 | 0 | 10 | 4 | 9 | 0.36 | 0.64 | -0.01 |
| Top% | 78 | 99 | 20 | 8 | 82 | 38 | 61 | 57 | 78 | 66 | 2 | 20 |

8 FORSTER ENDORSE A054

BULL D.O.B: 5/6/13 # 1651479 Tattoo: A054 / FRR 100% 1A

UBAR SEQUOIA 202 [OSF]
 RED T-K ENERGIZER 13T [MAF OSF]
 RED MISS MAC OF KINARED 416F
RED SSS ENDORSE 639X [MAF OSF]
 RED SSS PURSUE 99M [MAF OSF]
 RED SSS BELLE 612P
 RED SSS BELLE 585Z

BASIN SENSATION 702E [OSF]
 BASIN SENSATION 3105
 BASIN ROSE 549L

FORSTER JEZZ 6139
 MPPA: 105.1 FORSTER GOLDENEYE 2061
 FORSTER JEZZ 4053

Dam Age: 7 FORSTER JEZZ 1084

| | Data | Ratio |
|------------|------|-------|
| C. Ease | | * |
| Act. BW | 97 | 118 |
| Adj. WW | 643 | 103 |
| Adj. YW | | 106 |
| ADG | | 114 |
| SC | | 40 |
| Frame | | |
| Ultrasound | | |
| %IMF | | 101 |
| REA | | 109 |
| FAT | | 92 |

| | CED | BW | WW | YW | MILK | ME | HPG | CEM | STAY | MARB | REA | FAT |
|------|-----|-----|----|----|------|----|-----|-----|------|------|------|-------|
| EPD | 3 | 3.2 | 61 | 98 | 14 | -6 | 12 | 4 | 10 | 0.29 | 0.42 | -0.01 |
| Top% | 57 | 99 | 31 | 27 | 86 | 11 | 30 | 57 | 54 | 80 | 8 | 20 |

9 FORSTER GOLD RUSH A031

BULL D.O.B: 5/3/13 # 1651471 Tattoo: A031 / FRR 100% 1A

LCHMN GOLD ROBBER 1909E
 CCF GOLD BAR 0251 [OSF]
 GMRA PRINCESS 720 [OSF]
RHRA GOLD RUSH 402 17T [AMF CAF MAF NHF OSF]
 LCC CHEYENNE B221L [MAF OSF]
 RHRA MATTIE CHEY 019 402P
 RHRA ROB 734 019

RED PATRIOT 629 [OSF]
 RED PAT 4475
 RED SALLY 0490K

FORSTER BLUE 6185
 MPPA: 104.3 FORSTER GOLDEN BOY 9030
 FORSTER BLUE 3087

Dam Age: 7 MS FORSTER FLAME 7090

| | Data | Ratio |
|------------|------|-------|
| C. Ease | | ** |
| Act. BW | 80 | 98 |
| Adj. WW | 692 | 111 |
| Adj. YW | | 103 |
| ADG | | 84 |
| SC | | 41.5 |
| Frame | | |
| Ultrasound | | |
| %IMF | | 111 |
| REA | | 92 |
| FAT | | 89 |

| | CED | BW | WW | YW | MILK | ME | HPG | CEM | STAY | MARB | REA | FAT |
|------|-----|------|----|----|------|----|-----|-----|------|------|------|------|
| EPD | 1 | -0.8 | 55 | 82 | 28 | 0 | 10 | 2 | 10 | 0.44 | 0.23 | 0.02 |
| Top% | 78 | 60 | 56 | 61 | 2 | 40 | 58 | 82 | 61 | 47 | 28 | 75 |

10 FORSTER GOLD RUSH A062

BULL D.O.B: 5/6/13 # 1651487 Tattoo: A062 / FRR 100% 1A

LCHMN GOLD ROBBER 1909E
 CCF GOLD BAR 0251 [OSF]
 GMRA PRINCESS 720 [OSF]
RHRA GOLD RUSH 402 17T [AMF CAF MAF NHF OSF]
 LCC CHEYENNE B221L [MAF OSF]
 RHRA MATTIE CHEY 019 402P
 RHRA ROB 734 019

BASIN SENSATION 702E [OSF]
 BASIN SENSATION 3105
 BASIN ROSE 549L

FORSTER JERI 5139
 MPPA: 102.1 BIEBER TOP HAWK 7536
 FORSTER JERI 3111

Dam Age: 8 MS FORSTER CUPID 7091

| | Data | Ratio |
|------------|------|-------|
| C. Ease | | ** |
| Act. BW | 77 | 94 |
| Adj. WW | 631 | 101 |
| Adj. YW | | 105 |
| ADG | | 114 |
| SC | | 42 |
| Frame | | |
| Ultrasound | | |
| %IMF | | 88 |
| REA | | 104 |
| FAT | | 76 |

| | CED | BW | WW | YW | MILK | ME | HPG | CEM | STAY | MARB | REA | FAT |
|------|-----|------|----|----|------|----|-----|-----|------|------|------|------|
| EPD | 4 | -1.3 | 55 | 93 | 23 | 1 | 11 | 4 | 11 | 0.51 | 0.27 | 0.02 |
| Top% | 47 | 50 | 55 | 37 | 17 | 50 | 47 | 57 | 53 | 33 | 22 | 75 |

11 FORSTER NORTE A091

BULL D.O.B: 5/11/13 # 1651516 Tattoo: A091 / FRR 100% 1A

5L NORSE DESIGN 673-5035 [AMF]
 FORSTER NORTHERN 7057 [OSF]
 FORSTER COPPRQUEEN 1080
FORSTER NORTH 9017 [AMF MAF NHF OSF]
 FORSTER HIGH BEAM 1030 [OSF]
 FORSTER DIXIE 6058
 FORSTER DIXIE 2018

O C C LEGEND 616L [AMF CAF]
 5L LEGEND 791-7065 [AMF MAF OSF]
 5L RED BIRD 1312-791 [OSF]

FORSTER JESSIE 8184 [OSF]
 MPPA: 104.4 PIE DEEP CANYON 908 [OSC]
 FORSTER JESSIE 3126

Dam Age: 5 FORSTER JESSIE 1038

| | Data | Ratio |
|------------|------|-------|
| C. Ease | | * |
| Act. BW | 94 | 115 |
| Adj. WW | 704 | 113 |
| Adj. YW | | 116 |
| ADG | | 125 |
| SC | | 41 |
| Frame | | |
| Ultrasound | | |
| %IMF | | 101 |
| REA | | 106 |
| FAT | | 136 |

| | CED | BW | WW | YW | MILK | ME | HPG | CEM | STAY | MARB | REA | FAT |
|------|-----|-----|----|-----|------|----|-----|-----|------|------|------|------|
| EPD | 5 | 1.9 | 70 | 113 | 23 | 4 | 10 | 3 | 8 | 0.34 | 0.36 | 0.01 |
| Top% | 37 | 95 | 9 | 7 | 16 | 74 | 50 | 71 | 80 | 70 | 13 | 57 |

12 FORSTER NORTE A029

BULL D.O.B: 5/2/13 # 1651469 Tattoo: A029 / FRR 100% 1A

5L NORSE DESIGN 673-5035 [AMF]
 FORSTER NORTHERN 7057 [OSF]
 FORSTER COPPRQUEEN 1080
FORSTER NORTH 9017 [AMF MAF NHF OSF]
 FORSTER HIGH BEAM 1030 [OSF]
 FORSTER DIXIE 6058
 FORSTER DIXIE 2018

PIE DEEP CANYON 908 [OSC]
 FORSTER STAPLE 2102 [OSF]
 MS FORSTER FLAME 6103

FORSTER JOAN 5038
 MPPA: 99.5 RED PATRIOT 519
 MS FORSTER GOLDIE 7145

Dam Age: 8 MS FORSTER PAY DAY

| | CED | BW | WW | YW | MILK | ME | HPG | CEM | STAY | MARB | REA | FAT |
|------|-----|------|----|-----|------|----|-----|-----|------|------|------|------|
| EPD | 3 | -0.2 | 54 | 101 | 23 | 9 | 10 | 2 | 8 | 0.36 | 0.43 | 0.01 |
| Top% | 57 | 71 | 59 | 22 | 16 | 98 | 67 | 82 | 84 | 66 | 8 | 57 |

| | Data | Ratio |
|-------------------|------|-------|
| C. Ease | | * |
| Act. BW | 84 | 102 |
| Adj. WW | 566 | 91 |
| Adj. YW | | 106 |
| ADG | | 144 |
| SC | | 39 |
| Frame | | |
| Ultrasound | | |
| %IMF | | 78 |
| REA | | 107 |
| FAT | | 121 |

13 FORSTER LEGEND A095

BULL D.O.B: 5/12/13 # 1651520 Tattoo: A095 / FRR 100% 1A

O C C LEGEND 616L [AMF CAF]
 5L LEGEND 791-7065 [AMF MAF OSF]
FORSTER LEG X018 [AMF CAF MAF NHF OSF]
 BASIN SENSATION 3105
 FORSTER FLO JO 5133
 FORSTER FLO JO 3097

5L NORSEMAN KING 2291 [MAF]
 5L NORSEMAN 137-6175
 5L SUNSHINE 29-137

FORSTER COPPER QUEEN 8116
 MPPA: 103.3 BUFCRK COPPERTOP1628 [MAF]
 FORSTER COPPRQUEEN 1044

Dam Age: 5 LMG DAORV 841

| | CED | BW | WW | YW | MILK | ME | HPG | CEM | STAY | MARB | REA | FAT |
|------|-----|------|----|----|------|----|-----|-----|------|------|------|-------|
| EPD | 5 | -0.3 | 55 | 93 | 25 | 3 | 11 | 3 | 12 | 0.34 | 0.38 | -0.02 |
| Top% | 37 | 70 | 54 | 37 | 9 | 63 | 48 | 71 | 33 | 70 | 11 | 10 |

| | Data | Ratio |
|-------------------|------|-------|
| C. Ease | | * |
| Act. BW | 81 | 99 |
| Adj. WW | 648 | 104 |
| Adj. YW | | 111 |
| ADG | | 128 |
| SC | | 40 |
| Frame | | |
| Ultrasound | | |
| %IMF | | 83 |
| REA | | 95 |
| FAT | | 140 |

14 FORSTER ENDORSE A042

BULL D.O.B: 5/5/13 # 1651414 Tattoo: A042 / FRR 100% 1A

UBAR SEQUOIA 202 [OSF]
 RED T-K ENERGIZER 13T [MAF OSF]
 RED MISS MAC OF KINARED 416F
RED SSS ENDORSE 639X [MAF OSF]
 RED SSS PURSUE 99M [MAF OSF]
 RED SSS BELLE 612P
 RED SSS BELLE 585Z

5L TRAVELING GRAND 5113 [MAF]
 5L DIRECT TRAVEL 363-5875 [NHC AMF MAF]
 5L RED GEM 521-363 [AMC]

FORSTER COPPERQUEEN 7056 [NHF]
 MPPA: 96.3 BUFCRK COPPERTOP1628 [MAF]
 FORSTER COPPRQUEEN 1028

Dam Age: 6 LMG DAORV 841

| | CED | BW | WW | YW | MILK | ME | HPG | CEM | STAY | MARB | REA | FAT |
|------|-----|-----|----|----|------|----|-----|-----|------|------|------|------|
| EPD | 2 | 2.2 | 58 | 94 | 13 | -8 | 12 | 5 | 8 | 0.34 | 0.59 | 0.01 |
| Top% | 68 | 97 | 44 | 36 | 91 | 6 | 22 | 41 | 85 | 70 | 3 | 57 |

| | Data | Ratio |
|-------------------|------|-------|
| C. Ease | | * |
| Act. BW | 92 | 112 |
| Adj. WW | 581 | 93 |
| Adj. YW | | 106 |
| ADG | | 136 |
| SC | | 39 |
| Frame | | |
| Ultrasound | | |
| %IMF | | 104 |
| REA | | 110 |
| FAT | | 38 |

15 FORSTER PAT A018

BULL D.O.B: 5/1/13 # 1651458 Tattoo: A018 / FRR 100% 1A

RED PATRIOT 629 [OSF]
 RED PAT 4475
 RED SALLY 0490K
FORSTER PAT 6140 [AMF CAF MAF NHF OSF]
 HOLDEN HI HO 574 [OSF]
 FORSTER COPPER QUEEN 2119
 FORSTER COPPRQUEEN 7166

CCF GOLD BAR 0251 [OSF]
 RHRA GOLD RUSH 402 17T [AMF CAF MAF NHF]
 RHRA MATTIE CHEY 019 402P

FORSTER JEZZ 9002
 MPPA: 102.9 FORSTER CHALLENGER 3156
 FORSTER JEZZ 5111

Dam Age: 4 FORSTER JEZZ 1084

| | CED | BW | WW | YW | MILK | ME | HPG | CEM | STAY | MARB | REA | FAT |
|------|-----|------|----|----|------|----|-----|-----|------|------|------|------|
| EPD | 4 | -1.9 | 60 | 95 | 24 | 1 | 10 | 5 | 10 | 0.33 | 0.61 | 0.01 |
| Top% | 47 | 39 | 36 | 32 | 12 | 44 | 68 | 41 | 64 | 73 | 2 | 57 |

| | Data | Ratio |
|-------------------|------|-------|
| C. Ease | | ** |
| Act. BW | 75 | 93 |
| Adj. WW | 666 | 107 |
| Adj. YW | | 107 |
| ADG | | 109 |
| SC | | 41 |
| Frame | | |
| Ultrasound | | |
| %IMF | | 107 |
| REA | | 111 |
| FAT | | 66 |

16 FORSTER NORTE A072

BULL D.O.B: 5/8/13 # 1651497 Tattoo: A072 / FRR 100% 1A

5L NORSE DESIGN 673-5035 [AMF]
 FORSTER NORTHERN 7057 [OSF]
 FORSTER COPPRQUEEN 1080
FORSTER NORTH 9017 [AMF MAF NHF OSF]
 FORSTER HIGH BEAM 1030 [OSF]
 FORSTER DIXIE 6058
 FORSTER DIXIE 2018

BJR HAWK-EYE 104 [DMC]
 JHE CANYON HAWK 1062 [DMC]
 BJR CHERABLLLE002-121

FORSTER FLO JO 3038
 MPPA: 102.9 FORSTER GOLDEN BOY 9030
 FORSTER FLO JO 1174

Dam Age: 10 MS FORSTER FLO JO 7067

| | CED | BW | WW | YW | MILK | ME | HPG | CEM | STAY | MARB | REA | FAT |
|------|-----|-----|----|-----|------|----|-----|-----|------|------|------|------|
| EPD | 2 | 2.5 | 73 | 113 | 20 | 10 | 10 | 0 | 9 | 0.45 | 0.21 | 0.01 |
| Top% | 68 | 98 | 5 | 7 | 45 | 99 | 60 | 94 | 78 | 45 | 31 | 57 |

| | Data | Ratio |
|-------------------|------|-------|
| C. Ease | | * |
| Act. BW | 93 | 115 |
| Adj. WW | 658 | 105 |
| Adj. YW | | 103 |
| ADG | | 96 |
| SC | | 43 |
| Frame | | |
| Ultrasound | | |
| %IMF | | 131 |
| REA | | 90 |
| FAT | | 116 |

17 FORSTER ENDORSE A055

BULL D.O.B: 5/6/13 # 1651480 Tattoo: A055 / FRR 100% 1A

UBAR SEQUOIA 202 [OSF]
 RED T-K ENERGIZER 13T [MAF OSF]
 RED MISS MAC OF KINARED 416F
RED SSS ENDORSE 639X [MAF OSF]
 RED SSS PURSUE 99M [MAF OSF]
 RED SSS BELLE 612P
 RED SSS BELLE 585Z

BASIN HOBO 79E [MAF OSF]
 BASIN HOBO 3003 [MAF OSF]
 BASIN ELDORENE 0777 [DMF]

FORSTER COPPERQUEEN 6156
 MPPA: 100.9 RED BBCC PRESIDIO 5Z [AMF]
 MS FORSTER PRESIDIO6117

Dam Age: 7 LMG DAORV 841

| | CED | BW | WW | YW | MILK | ME | HPG | CEM | STAY | MARB | REA | FAT |
|------|-----|------|----|----|------|----|-----|-----|------|------|------|-------|
| EPD | 4 | -0.2 | 62 | 95 | 16 | -9 | 12 | 4 | 11 | 0.41 | 0.31 | -0.02 |
| Top% | 47 | 71 | 29 | 32 | 77 | 4 | 19 | 57 | 41 | 54 | 18 | 10 |

| | Data | Ratio |
|-------------------|------|-------|
| C. Ease | | * |
| Act. BW | 84 | 102 |
| Adj. WW | 680 | 109 |
| Adj. YW | | 106 |
| ADG | | 99 |
| SC | | 36.5 |
| Frame | | |
| Ultrasound | | |
| %IMF | | 121 |
| REA | | 97 |
| FAT | | 39 |

18 FORSTER CODY A134

BULL D.O.B: 5/25/13 # 1651434 Tattoo: A134 / FRR 100% 1A

BECKTON CODY KH M390 [OSF]
 BECKTON CODY K1 P014
 BECKTON ROSE M126 WR
 BECKTON CODY U659 K1 [OSF]
 BECKTON EPIC KJ J722
 BKT PINE MARIE P351 EP
 BKT PINE MARIE L002 HR
 COPPER TOP CHIEF 301 [MAF]
 BUFCRK COPPERTOP1628 [MAF OSF]
 BUF CRK MARGOLD1230 [OSF]
 FORSTER COPPRQUEEN 1044
 MPPA: 102.6 LMG YOGO 23
 LMG DAORV 841
 Dam Age: 12 LMG DAORV 4-31

| | Data | Ratio |
|------------|------|-------|
| C. Ease | | * |
| Act. BW | 79 | 98 |
| Adj. WW | 669 | 107 |
| Adj. YW | | 106 |
| ADG | | 104 |
| SC | | 38.5 |
| Frame | | |
| Ultrasound | | |
| %IMF | | 100 |
| REA | | 102 |
| FAT | | 111 |

| | CED | BW | WW | YW | MILK | ME | HPG | CEM | STAY | MARB | REA | FAT |
|------|-----|----|----|----|------|----|-----|-----|------|------|------|-----|
| EPD | 4 | -1 | 47 | 81 | 30 | 0 | 9 | 5 | 10 | 0.33 | 0.13 | 0 |
| Top% | 47 | 56 | 79 | 63 | 1 | 40 | 80 | 41 | 59 | 73 | 46 | 41 |

19 FORSTER GOLD RUSH A084

BULL D.O.B: 5/10/13 # 1651509 Tattoo: A084 / FRR 100% 1A

LCHMN GOLD ROBBER 1909E
 CCF GOLD BAR 0251 [OSF]
 GMRA PRINCESS 720 [OSF]
 RHRA GOLD RUSH 402 17T [AMF CAF MAF NHF OSF]
 LCC CHEYENNE B221L [MAF OSF]
 RHRA MATTIE CHEY 019 402P
 RHRA ROB 734 019
 5L NORSEMAN KING 2291 [MAF]
 5L NORSEMAN 137-6175
 5L SUNSHINE 29-137
 FORSTER BELINDA 9186
 MPPA: 100.9 FORSTER CHIEF 7182ET
 FORSTER BELINDA 5238
 Dam Age: 4 MISS FORSTER RAMBO

| | Data | Ratio |
|------------|------|-------|
| C. Ease | | * |
| Act. BW | 85 | 105 |
| Adj. WW | 673 | 108 |
| Adj. YW | | 113 |
| ADG | | 126 |
| SC | | 41 |
| Frame | | |
| Ultrasound | | |
| %IMF | | 106 |
| REA | | 103 |
| FAT | | 118 |

| | CED | BW | WW | YW | MILK | ME | HPG | CEM | STAY | MARB | REA | FAT |
|------|-----|----|----|----|------|----|-----|-----|------|------|------|------|
| EPD | 1 | 1 | 55 | 91 | 28 | 0 | 9 | 2 | 11 | 0.39 | 0.33 | 0.02 |
| Top% | 78 | 89 | 55 | 42 | 2 | 41 | 71 | 82 | 46 | 59 | 16 | 75 |

20 FORSTER ENDORSE A046

BULL D.O.B: 5/5/13 # 1651418 Tattoo: A046 / FRR 100% 1A

UBAR SEQUOIA 202 [OSF]
 RED T-K ENERGIZER 13T [MAF OSF]
 RED MISS MAC OF KINARED 416F
 RED SSS ENDORSE 639X [MAF OSF]
 RED SSS PURSUE 99M [MAF OSF]
 RED SSS BELLE 612P
 RED SSS BELLE 585Z
 LCHMN TOP BILLING 1854F
 BIEBER TOP HAWK 7536
 BIEBER GOLDIE 5490
 FORSTER JERI 3084
 MPPA: 95.8 FORSTER MAGNUM 6142
 FORSTER JERI 0170
 Dam Age: 10 MS FORSTER CENTURY 5078

| | Data | Ratio |
|------------|------|-------|
| C. Ease | | * |
| Act. BW | 93 | 115 |
| Adj. WW | 586 | 94 |
| Adj. YW | | 106 |
| ADG | | 135 |
| SC | | 40 |
| Frame | | |
| Ultrasound | | |
| %IMF | | 71 |
| REA | | 120 |
| FAT | | 74 |

| | CED | BW | WW | YW | MILK | ME | HPG | CEM | STAY | MARB | REA | FAT |
|------|-----|-----|----|----|------|----|-----|-----|------|------|------|-------|
| EPD | 0 | 3.3 | 58 | 94 | 7 | -8 | 10 | 1 | 6 | 0.25 | 0.55 | -0.02 |
| Top% | 86 | 99 | 45 | 34 | 99 | 5 | 69 | 89 | 95 | 86 | 3 | 10 |

21 FORSTER CODY A133

BULL D.O.B: 5/25/13 # 1651433 Tattoo: A133 / FRR 100% 1A

BECKTON CODY KH M390 [OSF]
 BECKTON CODY K1 P014
 BECKTON ROSE M126 WR
 BECKTON CODY U659 K1 [OSF]
 BECKTON EPIC KJ J722
 BKT PINE MARIE P351 EP
 BKT PINE MARIE L002 HR
 ARO RAMROD J099
 ARO RAM ROD 123
 SODAK DAKOTA 6106
 FORSTER FLAME 5069
 MPPA: 101.1 RED BLAZE V415 [OSF]
 MS FORSTER FLAME 6103
 Dam Age: 8 MS FORSTER ROCKET 3110

| | Data | Ratio |
|------------|------|-------|
| C. Ease | | * |
| Act. BW | 81 | 99 |
| Adj. WW | 522 | 84 |
| Adj. YW | | 107 |
| ADG | | 162 |
| SC | | 39.5 |
| Frame | | |
| Ultrasound | | |
| %IMF | | 88 |
| REA | | 91 |
| FAT | | 111 |

| | CED | BW | WW | YW | MILK | ME | HPG | CEM | STAY | MARB | REA | FAT |
|------|-----|------|----|-----|------|----|-----|-----|------|------|------|------|
| EPD | 4 | -0.8 | 55 | 119 | 21 | 10 | 9 | -1 | 9 | 0.45 | 0.17 | 0.01 |
| Top% | 47 | 60 | 52 | 3 | 32 | 98 | 77 | 97 | 75 | 45 | 38 | 57 |

22 FORSTER GOLD RUSH A049

BULL D.O.B: 5/5/13 # 1651421 Tattoo: A049 / FRR 100% 1A

LCHMN GOLD ROBBER 1909E
 CCF GOLD BAR 0251 [OSF]
 GMRA PRINCESS 720 [OSF]
 RHRA GOLD RUSH 402 17T [AMF CAF MAF NHF OSF]
 LCC CHEYENNE B221L [MAF OSF]
 RHRA MATTIE CHEY 019 402P
 RHRA ROB 734 019
 5L NORSEMAN KING 2291 [MAF]
 5L NORSEMAN 137-6175
 5L SUNSHINE 29-137
 FORSTER POLLY 8187
 MPPA: 100.4 BIEBER TOP HAWK 7536
 FORSTER POLLY 3007
 Dam Age: 5 FORSTER POLLY 8039

| | Data | Ratio |
|------------|------|-------|
| C. Ease | | * |
| Act. BW | 82 | 100 |
| Adj. WW | 720 | 115 |
| Adj. YW | | 115 |
| ADG | | 113 |
| SC | | 41.5 |
| Frame | | |
| Ultrasound | | |
| %IMF | | 113 |
| REA | | 101 |
| FAT | | 89 |

| | CED | BW | WW | YW | MILK | ME | HPG | CEM | STAY | MARB | REA | FAT |
|------|-----|-----|----|-----|------|----|-----|-----|------|------|------|------|
| EPD | 2 | 0.6 | 62 | 100 | 25 | 1 | 9 | 2 | 10 | 0.51 | 0.36 | 0.02 |
| Top% | 68 | 84 | 29 | 23 | 7 | 46 | 80 | 82 | 57 | 33 | 13 | 75 |

23 FORSTER NORTE A015

BULL D.O.B: 4/30/13 # 1651455 Tattoo: A015 / FRR 100% 1A

5L NORSE DESIGN 673-5035 [AMF]
 FORSTER NORTHERN 7057 [OSF]
 FORSTER COPPRQUEEN 1080
 FORSTER NORTH 9017 [AMF MAF NHF OSF]
 FORSTER HIGH BEAM 1030 [OSF]
 FORSTER DIXIE 6058
 FORSTER DIXIE 2018
 5L NORSEMAN KING 2291 [MAF]
 5L NORSE DESIGN 673-5035 [AMF MAF OSF]
 5L RUBY DESIGN 72-673 [OSF]
 FORSTER PANSY 8076
 MPPA: 103.3 FORSTER RAMBO TOO 3035
 FORSTER PANSY 5005
 Dam Age: 5 FORSTER PANSY 2106

| | Data | Ratio |
|------------|------|-------|
| C. Ease | | ** |
| Act. BW | 75 | 92 |
| Adj. WW | 711 | 114 |
| Adj. YW | | 99 |
| ADG | | 64 |
| SC | | 38 |
| Frame | | |
| Ultrasound | | |
| %IMF | | 78 |
| REA | | 101 |
| FAT | | 31 |

| | CED | BW | WW | YW | MILK | ME | HPG | CEM | STAY | MARB | REA | FAT |
|------|-----|------|----|----|------|----|-----|-----|------|------|------|------|
| EPD | 5 | -2.4 | 60 | 88 | 27 | 2 | 11 | 4 | 10 | 0.47 | 0.24 | 0.01 |
| Top% | 37 | 31 | 36 | 48 | 4 | 59 | 47 | 57 | 54 | 41 | 27 | 57 |

24 FORSTER PAT A096

BULL D.O.B: 5/12/13 # 1651521 Tattoo: A096 / FRR 100% 1A
 RED PATRIOT 629 [OSF]
 RED PAT 4475
 RED SALLY 0490K
FORSTER PAT 6140 [AMF CAF MAF NHF OSF]
 HOLDEN HI HO 574 [OSF]
 FORSTER COPPER QUEEN 2119
 FORSTER COPPRQUEEN 7166
 5L NORSE DESIGN 673-5035 [AMF]
 FORSTER NORTHERN 7057 [OSF]
 FORSTER COPPRQUEEN 1080
FORSTER COPPER LASS 9082
 MPPA: 107.4 FORSTER RAMBO TOO 3035
 FORSTER COPPER LASS 5011
 Dam Age: 4 FORSTER COPPER LASS 2118

| | Data | Ratio |
|-------------------|------|-------|
| C. Ease | | * |
| Act. BW | 79 | 98 |
| Adj. WW | 694 | 111 |
| Adj. YW | | 101 |
| ADG | | 77 |
| SC | | 40 |
| Frame | | |
| Ultrasound | | |
| %IMF | | 95 |
| REA | | 111 |
| FAT | | 70 |

| | CED | BW | WW | YW | MILK | ME | HPG | CEM | STAY | MARB | REA | FAT |
|------|-----|------|----|----|------|----|-----|-----|------|------|------|-----|
| EPD | 4 | -1.2 | 54 | 79 | 30 | 1 | 11 | 6 | 11 | 0.26 | 0.39 | 0 |
| Top% | 47 | 52 | 56 | 67 | 1 | 43 | 49 | 27 | 41 | 85 | 10 | 41 |

25 FORSTER NORTE A057

BULL D.O.B: 5/6/13 # 1651482 Tattoo: A057 / FRR 100% 1A
 5L NORSE DESIGN 673-5035 [AMF]
 FORSTER NORTHERN 7057 [OSF]
 FORSTER COPPRQUEEN 1080
FORSTER NORTH 9017 [AMF MAF NHF OSF]
 FORSTER HIGH BEAM 1030 [OSF]
 FORSTER DIXIE 6058
 FORSTER DIXIE 2018
 O C C LEGEND 616L [AMF CAF]
 5L LEGEND 791-7065 [AMF MAF OSF]
 5L RED BIRD 1312-791 [OSF]
FORSTER COUNTESS 8026
 MPPA: 99.5 FORSTER GOLDEN BOY 9030
 FORSTER COUNTESS 1161
 Dam Age: 5 FORSTER COUNTESS 8102

| | Data | Ratio |
|-------------------|------|-------|
| C. Ease | | ** |
| Act. BW | 69 | 84 |
| Adj. WW | 619 | 99 |
| Adj. YW | | 100 |
| ADG | | 101 |
| SC | | 39.5 |
| Frame | | |
| Ultrasound | | |
| %IMF | | 65 |
| REA | | 111 |
| FAT | | 96 |

| | CED | BW | WW | YW | MILK | ME | HPG | CEM | STAY | MARB | REA | FAT |
|------|-----|------|----|----|------|----|-----|-----|------|------|------|-------|
| EPD | 4 | -3.5 | 59 | 94 | 22 | 6 | 10 | 1 | 10 | 0.26 | 0.47 | -0.01 |
| Top% | 47 | 17 | 40 | 34 | 23 | 90 | 63 | 89 | 63 | 85 | 6 | 20 |

26 FORSTER LEGEND A065

BULL D.O.B: 5/7/13 # 1651490 Tattoo: A065 / FRR 100% 2
 O C C LEGEND 616L [AMF CAF]
 5L LEGEND 791-7065 [AMF MAF OSF]
 5L RED BIRD 1312-791 [OSF]
FORSTER LEG X018 [AMF CAF MAF NHF OSF]
 BASIN SENSATION 3105
 FORSTER FLO JO 5133
 FORSTER FLO JO 3097
 O C C LEGEND 616L [AMF CAF]
 5L LEGEND 791-7065 [AMF MAF OSF]
 5L RED BIRD 1312-791 [OSF]
FORSTER DIXIE 7044
 MPPA: 105.1 BASIN HOBO 3003 [MAF OSF]
 FORSTER DIXIE 5032
 Dam Age: 6 FORSTER DIXIE 3001

| | Data | Ratio |
|-------------------|------|-------|
| C. Ease | | ** |
| Act. BW | 76 | 93 |
| Adj. WW | 670 | 107 |
| Adj. YW | | 109 |
| ADG | | 112 |
| SC | | 39 |
| Frame | | |
| Ultrasound | | |
| %IMF | | 113 |
| REA | | 119 |
| FAT | | 94 |

| | CED | BW | WW | YW | MILK | ME | HPG | CEM | STAY | MARB | REA | FAT |
|------|-----|------|----|-----|------|----|-----|-----|------|------|------|------|
| EPD | 8 | -2.3 | 66 | 107 | 24 | 2 | 11 | 2 | 12 | 0.45 | 0.72 | 0.02 |
| Top% | 16 | 32 | 16 | 12 | 14 | 57 | 40 | 82 | 30 | 45 | 1 | 75 |

27 FORSTER SEN A118

BULL D.O.B: 5/18/13 # 1651543 Tattoo: A118 / FRR 100% 1A
 BASIN SENSATION 702E [OSF]
 BASIN SENSATION 3105
 BASIN ROSE 549L
FORSTER SEN 7142 [OSF]
 FORSTER HIGH BEAM 1030 [OSF]
 FORSTER JENNY 5164
 MS FORSTER FLAME 6059
 FCC RAMBO 502 [OSF]
 FORSTER HIGH BEAM 1030 [OSF]
 MISS FORSTER CPRTOP 591 [OSF]
FORSTER DREAM BEE 6094
 MPPA: 88.3 VGW RED WHOPPER 731
 FORSTER DREAM BEE 0111
 Dam Age: 7 FISHCERS DREAM BEE

| | Data | Ratio |
|-------------------|------|-------|
| C. Ease | | * |
| Act. BW | 83 | 101 |
| Adj. WW | 557 | 89 |
| Adj. YW | | 98 |
| ADG | | 120 |
| SC | | 41.5 |
| Frame | | |
| Ultrasound | | |
| %IMF | | 88 |
| REA | | 107 |
| FAT | | 99 |

| | CED | BW | WW | YW | MILK | ME | HPG | CEM | STAY | MARB | REA | FAT |
|------|-----|-----|----|----|------|----|-----|-----|------|------|------|-----|
| EPD | 3 | 0.7 | 56 | 87 | 10 | 2 | 10 | 4 | 9 | 0.32 | 0.18 | 0 |
| Top% | 57 | 85 | 51 | 50 | 96 | 53 | 57 | 57 | 74 | 75 | 36 | 41 |

BLACK / RED GENE CARRIER

28 FORSTER CODY A147

BULL D.O.B: 5/31/13 # 1651563 Tattoo: A147 / FRR 100% 1A
 BECKTON CODY KH M390 [OSF]
 BECKTON CODY K1 P014
 BECKTON ROSE M126 WR
BECKTON CODY U659 K1 [OSF]
 BECKTON EPIC KJ J722
 BKT PINE MARIE P351 EP
 BKT PINE MARIE L002 HR
 ARO RAMROD J099
 ARO RAM ROD 123
 SODAK DAKOTA 6106
FORSTER COPPERQUEEN 5081
 MPPA: 102.7 BIEBER TOP HAWK 7536
 FORSTER COPPRQUEEN 1002
 Dam Age: 8 FORSTER BLZE-QUEEN 8178

| | Data | Ratio |
|-------------------|------|-------|
| C. Ease | | * |
| Act. BW | 82 | 100 |
| Adj. WW | 678 | 109 |
| Adj. YW | | 108 |
| ADG | | 106 |
| SC | | 39.5 |
| Frame | | |
| Ultrasound | | |
| %IMF | | 126 |
| REA | | 86 |
| FAT | | 123 |

| | CED | BW | WW | YW | MILK | ME | HPG | CEM | STAY | MARB | REA | FAT |
|------|-----|----|----|-----|------|----|-----|-----|------|------|------|------|
| EPD | 5 | 0 | 66 | 115 | 21 | 6 | 9 | 1 | 9 | 0.49 | 0.05 | 0.01 |
| Top% | 37 | 75 | 17 | 5 | 36 | 87 | 78 | 89 | 75 | 37 | 62 | 57 |

29 FORSTER SEN A158

BULL D.O.B: 6/5/13 # 1651574 Tattoo: A158 / FRR 100% 1A
 BASIN SENSATION 702E [OSF]
 BASIN SENSATION 3105
 BASIN ROSE 549L
FORSTER SEN 7142 [OSF]
 FORSTER HIGH BEAM 1030 [OSF]
 FORSTER JENNY 5164
 MS FORSTER FLAME 6059
 BUF CRK CHEROKEE 6486
 CWK 6486 625R [AMF OSF]
 BECKTON MINERVA N625 CO
FORSTER BLUE 8188
 MPPA: 100.4 RED PAT 4475
 FORSTER BLUE 6185
 Dam Age: 5 FORSTER BLUE 3087

| | Data | Ratio |
|-------------------|------|-------|
| C. Ease | | ** |
| Act. BW | 81 | 99 |
| Adj. WW | 690 | 111 |
| Adj. YW | | 97 |
| ADG | | 64 |
| SC | | 40 |
| Frame | | |
| Ultrasound | | |
| %IMF | | 128 |
| REA | | 81 |
| FAT | | 147 |

| | CED | BW | WW | YW | MILK | ME | HPG | CEM | STAY | MARB | REA | FAT |
|------|-----|------|----|----|------|----|-----|-----|------|------|-------|------|
| EPD | 7 | -1.4 | 57 | 71 | 20 | 0 | 11 | 3 | 10 | 0.38 | -0.11 | 0.01 |
| Top% | 22 | 48 | 48 | 81 | 42 | 41 | 34 | 71 | 56 | 61 | 90 | 57 |

30 FORSTER PAT A114

BULL D.O.B: 5/15/13 # 1651539 Tattoo: A114 / FRR 100% 1A

RED PATRIOT 629 [OSF]
RED PAT 4475
RED SALLY 0490K
FORSTER PAT 6140 [AMF CAF MAF NHF OSF]
HOLDEN HI HO 574 [OSF]
FORSTER COPPER QUEEN 2119
FORSTER COPPRQUEEN 7166
BASIN HOBO 3003 [MAF OSF]
FORSTER HOBO 6130 [OSF]
FORSTER COPPRQUEEN 1044
FORSTER COPPERQUEEN 9126
MPPA: 98.3 HOLDEN HI HO 574 [OSF]
FORSTER COPPER QUEEN 2100
Dam Age: 4 FORSTER COPPRQUEEN 7166

| | Data | Ratio |
|------------|------|-------|
| C. Ease | | ** |
| Act. BW | 79 | 98 |
| Adj. WW | 590 | 95 |
| Adj. YW | | 98 |
| ADG | | 106 |
| SC | | 38 |
| Frame | | |
| Ultrasound | | |
| %IMF | | 67 |
| REA | | 106 |
| FAT | | 112 |

| | CED | BW | WW | YW | MILK | ME | HPG | CEM | STAY | MARB | REA | FAT |
|------|-----|------|----|----|------|----|-----|-----|------|------|------|------|
| EPD | 3 | -1.5 | 51 | 81 | 25 | 0 | 11 | 7 | 11 | 0.15 | 0.36 | 0.01 |
| Top% | 57 | 46 | 68 | 64 | 8 | 39 | 38 | 16 | 43 | 95 | 13 | 57 |

31 FORSTER ENDORSE A074

BULL D.O.B: 5/8/13 # 1651499 Tattoo: A074 / FRR 100% 1A

UBAR SEQUOIA 202 [OSF]
RED T-K ENERGIZER 13T [MAF OSF]
RED MISS MAC OF KINARED 416F
RED SSS ENDORSE 639X [MAF OSF]
RED SSS PURSUE 99M [MAF OSF]
RED SSS BELLE 612P
RED SSS BELLE 585Z
RED PATRIOT 629 [OSF]
RED PAT 4475
RED SALLY 0490K
FORSTER CLASSIC 6029
MPPA: 97.2 BIEBER TOP HAWK 7536
FORSTER CLASSIC 3011
Dam Age: 7 FORSTER CLASSIC 9140

| | Data | Ratio |
|------------|------|-------|
| C. Ease | | ** |
| Act. BW | 72 | 88 |
| Adj. WW | 591 | 95 |
| Adj. YW | | 93 |
| ADG | | 88 |
| SC | | 40 |
| Frame | | |
| Ultrasound | | |
| %IMF | | 95 |
| REA | | 102 |
| FAT | | 83 |

| | CED | BW | WW | YW | MILK | ME | HPG | CEM | STAY | MARB | REA | FAT |
|------|-----|------|----|----|------|-----|-----|-----|------|------|-----|-----|
| EPD | 3 | -2.4 | 49 | 76 | 13 | -10 | 10 | 3 | 8 | 0.35 | 0.4 | 0 |
| Top% | 57 | 31 | 73 | 72 | 91 | 3 | 66 | 71 | 85 | 68 | 10 | 41 |

32 FORSTER PAT A108

BULL D.O.B: 5/14/13 # 1651533 Tattoo: A108 / FRR 100% 1A

RED PATRIOT 629 [OSF]
RED PAT 4475
RED SALLY 0490K
FORSTER PAT 6140 [AMF CAF MAF NHF OSF]
HOLDEN HI HO 574 [OSF]
FORSTER COPPER QUEEN 2119
FORSTER COPPRQUEEN 7166
BUFCRK COPPERTOP1628 [MAF]
FORSTER CPRTOP 7184ET
LMG DAORV 841
FORSTER SAGE 3032
MPPA: 106 BJR PRICE 3193
FORSTER PRICE-SAGE 8186
Dam Age: 10 SODAK SAGE 7088

| | Data | Ratio |
|------------|------|-------|
| C. Ease | | ** |
| Act. BW | 77 | 95 |
| Adj. WW | 642 | 103 |
| Adj. YW | | 90 |
| ADG | | 58 |
| SC | | 39.5 |
| Frame | | |
| Ultrasound | | |
| %IMF | | 96 |
| REA | | 79 |
| FAT | | 94 |

| | CED | BW | WW | YW | MILK | ME | HPG | CEM | STAY | MARB | REA | FAT |
|------|-----|------|----|----|------|----|-----|-----|------|------|------|-------|
| EPD | 3 | -1.6 | 46 | 62 | 26 | -2 | 9 | 6 | 8 | 0.17 | 0.18 | -0.01 |
| Top% | 57 | 44 | 81 | 90 | 6 | 27 | 71 | 27 | 82 | 93 | 36 | 20 |

33 FORSTER LEG A078

BULL D.O.B: 5/9/13 # 1651503 Tattoo: A078 / FRR 100% 1A

O C C LEGEND 616L [AMF CAF]
5L LEGEND 791-7065 [AMF MAF OSF]
5L RED BIRD 1312-791 [OSF]
FORSTER LEGEND 8213
FORSTER RAMBO TOO 3035
FORSTER CAMILLA 5176 [OSF]
FORSTER CAMILLA 2010
PBC D0202 6M H0904 [MAF OSF]
FORSTER CHIEF 7182ET
MISS FORSTER CPRTOP 591 [OSF]
FORSTER BELINDA 5238
MPPA: 96.7 FCC RAMBO 502 [OSF]
MISS FORSTER RAMBO
Dam Age: 8 MISS FORSTER PAYDAY 607

| | Data | Ratio |
|------------|------|-------|
| C. Ease | | ** |
| Act. BW | 77 | 94 |
| Adj. WW | 572 | 92 |
| Adj. YW | | 98 |
| ADG | | 112 |
| SC | | 41.5 |
| Frame | | |
| Ultrasound | | |
| %IMF | | 114 |
| REA | | 89 |
| FAT | | 83 |

| | CED | BW | WW | YW | MILK | ME | HPG | CEM | STAY | MARB | REA | FAT |
|------|-----|------|----|----|------|----|-----|-----|------|------|------|-------|
| EPD | 3 | -1.9 | 40 | 57 | 26 | -3 | 10 | 3 | 10 | 0.28 | 0.11 | -0.02 |
| Top% | 57 | 39 | 92 | 94 | 6 | 21 | 69 | 71 | 64 | 82 | 50 | 10 |

34 FORSTER LEG A101

BULL D.O.B: 5/13/13 # 1651526 Tattoo: A101 / FRR 100% 1A

O C C LEGEND 616L [AMF CAF]
5L LEGEND 791-7065 [AMF MAF OSF]
5L RED BIRD 1312-791 [OSF]
FORSTER LEGEND 8213
FORSTER RAMBO TOO 3035
FORSTER CAMILLA 5176 [OSF]
FORSTER CAMILLA 2010
FORSTER GOLDEN BOY 9030
FORSTER GOLDENEYE 2061
MS FORSTER PRESIDIO6117
FORSTER FLO JO 5004
MPPA: 101.3 FORSTER CHIEF 7182ET
FORSTER FLO JO 1195
Dam Age: 8 MISS BRENNER 4102

| | Data | Ratio |
|------------|------|-------|
| C. Ease | | * |
| Act. BW | 88 | 107 |
| Adj. WW | 658 | 105 |
| Adj. YW | | 103 |
| ADG | | 96 |
| SC | | 38 |
| Frame | | |
| Ultrasound | | |
| %IMF | | 85 |
| REA | | 91 |
| FAT | | 53 |

| | CED | BW | WW | YW | MILK | ME | HPG | CEM | STAY | MARB | REA | FAT |
|------|-----|-----|----|----|------|----|-----|-----|------|------|-------|-------|
| EPD | 2 | 1.1 | 56 | 75 | 22 | -1 | 11 | 2 | 10 | 0.29 | -0.02 | -0.02 |
| Top% | 68 | 90 | 50 | 74 | 23 | 30 | 42 | 82 | 59 | 80 | 76 | 10 |

35 FORSTER LEGEND A007

BULL D.O.B: 4/27/13 # 1651447 Tattoo: A007 / FRR 100% 1A

O C C LEGEND 616L [AMF CAF]
5L LEGEND 791-7065 [AMF MAF OSF]
5L RED BIRD 1312-791 [OSF]
FORSTER LEG X018 [AMF CAF MAF NHF OSF]
BASIN SENSATION 3105
FORSTER FLO JO 5133
FORSTER FLO JO 3097
MABES RAMBO TUO
FORSTER RAMBO TOO 3035
MS FORSTER PAY DAY
FORSTER CAMILLA 5176 [OSF]
MPPA: 102.5 PIE DEEP CANYON 908 [OSCI]
FORSTER CAMILLA 2010
Dam Age: 8 FORSTER CAMILLA 9083 [CAF]

| | Data | Ratio |
|------------|------|-------|
| C. Ease | | * |
| Act. BW | 82 | 100 |
| Adj. WW | 649 | 104 |
| Adj. YW | | 104 |
| ADG | | 105 |
| SC | | 37 |
| Frame | | |
| Ultrasound | | |
| %IMF | | 77 |
| REA | | 115 |
| FAT | | 23 |

| | CED | BW | WW | YW | MILK | ME | HPG | CEM | STAY | MARB | REA | FAT |
|------|-----|------|----|----|------|----|-----|-----|------|------|------|-------|
| EPD | 5 | -0.5 | 57 | 88 | 24 | 1 | 11 | 3 | 11 | 0.38 | 0.41 | -0.01 |
| Top% | 37 | 66 | 48 | 47 | 11 | 43 | 45 | 71 | 47 | 61 | 9 | 20 |

36 FORSTER ENDORSE A048

BULL D.O.B: 5/5/13 # 1651420 Tattoo: A048 / FRR 100% 1A

UBAR SEQUOIA 202 [OSF]
 RED T-K ENERGIZER 13T [MAF OSF]
 RED MISS MAC OF KINARED 416F
RED SSS ENDORSE 639X [MAF OSF]
 RED SSS PURSUE 99M [MAF OSF]
 RED SSS BELLE 612P
 RED SSS BELLE 585Z

5L NORSEMAN KING 2291 [MAF]
 5L NORSE DESIGN 673-5035 [AMF MAF OSF]
 5L RUBY DESIGN 72-673 [OSF]

FORSTER CAMILLA 9111
 MPPA: 97.3 BASIN SENSATION 3105
 FORSTER CAMILLA 6018
 Dam Age: 4 FORSTER CAMILLA 4034

| | Data | Ratio |
|-------------------|------|-------|
| C. Ease | | * |
| Act. BW | 80 | 99 |
| Adj. WW | 623 | 100 |
| Adj. YW | | 106 |
| ADG | | 120 |
| SC | | 40.5 |
| Frame | | |
| Ultrasound | | |
| %IMF | | 108 |
| REA | | 121 |
| FAT | | 74 |

| | CED | BW | WW | YW | MILK | ME | HPG | CEM | STAY | MARB | REA | FAT |
|------|-----|------|----|----|------|-----|-----|-----|------|------|------|-------|
| EPD | 4 | -0.3 | 52 | 89 | 13 | -12 | 11 | 3 | 11 | 0.3 | 0.55 | -0.01 |
| Top% | 47 | 70 | 65 | 46 | 89 | 2 | 34 | 71 | 42 | 78 | 3 | 20 |

37 FORSTER ANGUS A026

BULL D.O.B: 5/2/13 # 1651466 Tattoo: A026 / FRR 100% 1A

O C C LEGEND 616L [AMF CAF]
 5L LEGEND 791-7065 [AMF MAF OSF]
 5L RED BIRD 1312-791 [OSF]
FORSTER ANGUS X004 [AMF CAF MAF NHF OSF]
 PBC D0202 6M H0904 [MAF OSF]
 FORSTER COPPRQUEEN 1009
 KMF COUNTESS 224

LMAN KING ROB 8621 [MAF OSF]
 GLACIER CHATEAU 744 [OSF]
 GLACIER REBALA

FORSTER COPPER QUEEN 3088
 MPPA: 105 BUFCRK COPPERTOP1628 [MAF]
 FORSTER COPPRQUEEN 1044
 Dam Age: 10 LMG DAORV 841

| | Data | Ratio |
|-------------------|------|-------|
| C. Ease | | ** |
| Act. BW | 77 | 95 |
| Adj. WW | 613 | 98 |
| Adj. YW | | 101 |
| ADG | | 109 |
| SC | | 36 |
| Frame | | |
| Ultrasound | | |
| %IMF | | 68 |
| REA | | 111 |
| FAT | | 142 |

| | CED | BW | WW | YW | MILK | ME | HPG | CEM | STAY | MARB | REA | FAT |
|------|-----|------|----|----|------|----|-----|-----|------|------|------|------|
| EPD | 3 | -2.1 | 48 | 77 | 24 | 4 | 10 | 4 | 10 | 0.23 | 0.34 | 0.01 |
| Top% | 57 | 36 | 78 | 72 | 12 | 73 | 60 | 57 | 63 | 88 | 15 | 57 |

38 FORSTER EPIC A063

BULL D.O.B: 5/7/13 # 1651488 Tattoo: A063 / FRR 100% 1A

BECKTON EPIC K F075
 BECKTON EPIC KM M115 [OSF]
 BECKTON MINERVA F495 CH
BECKTON EPIC U841 KM [OSF]
 BECKTON EPIC K1 K863
 BECKTON LANA M809 EP
 BECKTON LANA K253 DM

CWK 6486 625R [AMF OSF]
 FORSTER CW 8181
 FORSTER SAGE 6182

FORSTER COPPERQUEEN Y162
 MPPA: 99.2 FORSTER GALENA 8010
 FORSTER COPPRQUEEN 1137
 Dam Age: 2 FORSTER QUEEN 9017

| | Data | Ratio |
|-------------------|------|-------|
| C. Ease | | ** |
| Act. BW | 80 | 108 |
| Adj. WW | 541 | 98 |
| Adj. YW | | 113 |
| ADG | | 144 |
| SC | | 38 |
| Frame | | |
| Ultrasound | | |
| %IMF | | 150 |
| REA | | 94 |
| FAT | | 71 |

| | CED | BW | WW | YW | MILK | ME | HPG | CEM | STAY | MARB | REA | FAT |
|------|-----|------|----|----|------|----|-----|-----|------|------|-------|------|
| EPD | 7 | -1.3 | 45 | 81 | 27 | 3 | 11 | 5 | 11 | 0.48 | -0.21 | 0.01 |
| Top% | 22 | 50 | 85 | 63 | 4 | 65 | 39 | 41 | 49 | 39 | 98 | 57 |

39 FORSTER ENDORSE A100

BULL D.O.B: 5/13/13 # 1651525 Tattoo: A100 / FRR 100% 1A

UBAR SEQUOIA 202 [OSF]
 RED T-K ENERGIZER 13T [MAF OSF]
 RED MISS MAC OF KINARED 416F
RED SSS ENDORSE 639X [MAF OSF]
 RED SSS PURSUE 99M [MAF OSF]
 RED SSS BELLE 612P
 RED SSS BELLE 585Z

FORSTER GOLDEN BOY 9030
 FORSTER GOLDENEYE 2061
 MS FORSTER PRESIDIO6117

FORSTER COPPER QUEEN 4055
 MPPA: 98 BUFCRK COPPERTOP1628 [MAF]
 FORSTER COPPRQUEEN 1028
 Dam Age: 9 LMG DAORV 841

| | Data | Ratio |
|-------------------|------|-------|
| C. Ease | | * |
| Act. BW | 78 | 95 |
| Adj. WW | 586 | 94 |
| Adj. YW | | 100 |
| ADG | | 114 |
| SC | | 36 |
| Frame | | |
| Ultrasound | | |
| %IMF | | 99 |
| REA | | 100 |
| FAT | | 90 |

| | CED | BW | WW | YW | MILK | ME | HPG | CEM | STAY | MARB | REA | FAT |
|------|-----|------|----|----|------|----|-----|-----|------|------|------|-------|
| EPD | 1 | -0.8 | 53 | 84 | 12 | -6 | 11 | 3 | 9 | 0.3 | 0.35 | -0.01 |
| Top% | 78 | 60 | 63 | 58 | 92 | 10 | 39 | 71 | 77 | 78 | 14 | 20 |

40 FORSTER ENDORSE A085

BULL D.O.B: 5/10/13 # 1651510 Tattoo: A085 / FRR 100% 1A

UBAR SEQUOIA 202 [OSF]
 RED T-K ENERGIZER 13T [MAF OSF]
 RED MISS MAC OF KINARED 416F
RED SSS ENDORSE 639X [MAF OSF]
 RED SSS PURSUE 99M [MAF OSF]
 RED SSS BELLE 612P
 RED SSS BELLE 585Z

FORSTER CHIEF 7182ET
 FORSTER CHIEF 5232
 MISS BRENNER 4102

FORSTER ASPEN 9143
 MPPA: 98.9 LCHMN RED SPREAD 1271F [MAF]
 KAMT ASPEN 301
 Dam Age: 4 MS FORSTER PRESIDIO5073

| | Data | Ratio |
|-------------------|------|-------|
| C. Ease | | * |
| Act. BW | 93 | 115 |
| Adj. WW | 615 | 99 |
| Adj. YW | | 90 |
| ADG | | 69 |
| SC | | 40 |
| Frame | | |
| Ultrasound | | |
| %IMF | | 123 |
| REA | | |
| FAT | | |

| | CED | BW | WW | YW | MILK | ME | HPG | CEM | STAY | MARB | REA | FAT |
|------|-----|-----|----|----|------|----|-----|-----|------|------|------|-----|
| EPD | 1 | 2.6 | 61 | 83 | 12 | -8 | 11 | 3 | 8 | 0.23 | 0.48 | 0 |
| Top% | 78 | 98 | 32 | 59 | 94 | 6 | 39 | 71 | 82 | 88 | 6 | 41 |

41 FORSTER ANGUS A036

BULL D.O.B: 5/4/13 # 1651476 Tattoo: A036 / FRR 100% 1A

O C C LEGEND 616L [AMF CAF]
 5L LEGEND 791-7065 [AMF MAF OSF]
 5L RED BIRD 1312-791 [OSF]
FORSTER ANGUS X004 [AMF CAF MAF NHF OSF]
 PBC D0202 6M H0904 [MAF OSF]
 FORSTER COPPRQUEEN 1009
 KMF COUNTESS 224

BECKTON CODY K1 P014
 BECKTON CODY U659 K1 [OSF]
 BKT PINE MARIE P351 EP

FORSTER COPPERQUEEN Y055
 MPPA: 106.4 FORSTER NORTHERN 7057 [OSF]
 FORSTER COPPERQUEEN 9055
 Dam Age: 2 FORSTER COPPERQUEEN 5087

| | Data | Ratio |
|-------------------|------|-------|
| C. Ease | | ** |
| Act. BW | 67 | 92 |
| Adj. WW | 641 | 116 |
| Adj. YW | | 118 |
| ADG | | 120 |
| SC | | 36 |
| Frame | | |
| Ultrasound | | |
| %IMF | | 75 |
| REA | | 139 |
| FAT | | 145 |

| | CED | BW | WW | YW | MILK | ME | HPG | CEM | STAY | MARB | REA | FAT |
|------|-----|------|----|----|------|----|-----|-----|------|------|-----|------|
| EPD | 8 | -3.6 | 52 | 90 | 28 | 1 | 10 | 2 | 11 | 0.26 | 0.4 | 0.02 |
| Top% | 16 | 16 | 66 | 45 | 2 | 44 | 69 | 82 | 52 | 85 | 10 | 75 |

42 FORSTER CODY A153

BULL D.O.B: 6/2/13 # 1651569 Tattoo: A153 / FRR 100% 1A

BECKTON CODY KH M390 [OSF]
 BECKTON CODY K1 P014
 BECKTON ROSE M126 WR
BECKTON CODY U659 K1 [OSF]
 BECKTON EPIC KJ J722
 BKT PINE MARIE P351 EP
 BKT PINE MARIE L002 HR
 RED PATRIOT 629 [OSF]
 RED PAT 4475
 RED SALLY 0490K
FORSTER COPPERQUEEN 7188
 MPPA: 100 FORSTER CHALLENGER 3156
 FORSTER COPPER QUEEN 5119
 Dam Age: 6 FORSTER COPPER QUEEN 2125

| | Data | Ratio |
|-------------------|------|-------|
| C. Ease | | ** |
| Act. BW | 73 | 89 |
| Adj. WW | 586 | 94 |
| Adj. YW | | 99 |
| ADG | | 110 |
| SC | | 38 |
| Frame | | |
| Ultrasound | | |
| %IMF | | 110 |
| REA | | 102 |
| FAT | | 143 |

| | CED | BW | WW | YW | MILK | ME | HPG | CEM | STAY | MARB | REA | FAT |
|------|-----|------|----|----|------|----|-----|-----|------|------|------|------|
| EPD | 6 | -2.9 | 46 | 80 | 24 | -3 | 8 | 5 | 11 | 0.47 | 0.23 | 0.02 |
| Top% | 29 | 24 | 81 | 66 | 11 | 20 | 84 | 41 | 50 | 41 | 28 | 75 |

43 FORSTER SEN A170

BULL D.O.B: 6/17/13 # 1651587 Tattoo: A170 / FRR 100% 1A

BASIN SENSATION 702E [OSF]
 BASIN SENSATION 3105
 BASIN ROSE 549L
FORSTER SEN 7142 [OSF]
 FORSTER HIGH BEAM 1030 [OSF]
 FORSTER JENNY 5164
 MS FORSTER FLAME 6059
 RED BRYLOR 40X BAILEY 50K
 RED BRYLOR TIN BAILEY 505M [AMF CAF DDF]
 RED BLADES MISS NEW TREND 6K
FORSTER COPPER QUEEN 4054
 MPPA: 97.6 GLACIER DIVIDE 310
 FORSTER HI QUEEN 8007
 Dam Age: 9 LMG DAORV 841

| | Data | Ratio |
|-------------------|------|-------|
| C. Ease | | * |
| Act. BW | 85 | 104 |
| Adj. WW | 673 | 108 |
| Adj. YW | | 101 |
| ADG | | 86 |
| SC | | 37 |
| Frame | | |
| Ultrasound | | |
| %IMF | | 85 |
| REA | | 93 |
| FAT | | 150 |

| | CED | BW | WW | YW | MILK | ME | HPG | CEM | STAY | MARB | REA | FAT |
|------|-----|-----|----|----|------|----|-----|-----|------|------|-------|-----|
| EPD | 3 | 0.8 | 55 | 76 | 17 | -4 | 13 | 4 | 10 | 0.45 | -0.03 | 0 |
| Top% | 57 | 86 | 52 | 74 | 70 | 16 | 11 | 57 | 59 | 45 | 77 | 41 |

44 FORSTER ENDORSE A083

BULL D.O.B: 5/10/13 # 1651508 Tattoo: A083 / FRR 100% 1A

UBAR SEQUOIA 202 [OSF]
 RED T-K ENERGIZER 13T [MAF OSF]
 RED MISS MAC OF KINARED 416F
RED SSS ENDORSE 639X [MAF OSF]
 RED SSS PURSUE 99M [MAF OSF]
 RED SSS BELLE 612P
 RED SSS BELLE 585Z
 RED PATRIOT 629 [OSF]
 RED PAT 4475
 RED SALLY 0490K
FORSTER COPPERQUEEN 7089
 MPPA: 98.2 FORSTER PROSPECTOR 0139
 FORSTER COPPERQUEEN 5246
 Dam Age: 6 FORSTER ROCK QUEEN 7008

| | Data | Ratio |
|-------------------|------|-------|
| C. Ease | | * |
| Act. BW | 83 | 101 |
| Adj. WW | 648 | 104 |
| Adj. YW | | 93 |
| ADG | | 67 |
| SC | | 41 |
| Frame | | |
| Ultrasound | | |
| %IMF | | 118 |
| REA | | 92 |
| FAT | | 86 |

| | CED | BW | WW | YW | MILK | ME | HPG | CEM | STAY | MARB | REA | FAT |
|------|-----|-----|----|----|------|-----|-----|-----|------|------|------|-------|
| EPD | 0 | 0.8 | 59 | 83 | 12 | -10 | 11 | 4 | 8 | 0.24 | 0.29 | -0.01 |
| Top% | 86 | 86 | 39 | 59 | 93 | 4 | 41 | 57 | 88 | 87 | 20 | 20 |

45 FORSTER CODY A142

BULL D.O.B: 5/28/13 # 1651558 Tattoo: A142 / FRR 100% 1A

BECKTON CODY KH M390 [OSF]
 BECKTON CODY K1 P014
 BECKTON ROSE M126 WR
BECKTON CODY U659 K1 [OSF]
 BECKTON EPIC KJ J722
 BKT PINE MARIE P351 EP
 BKT PINE MARIE L002 HR
 RED BRYLOR 40X BAILEY 50K
 RED BRYLOR TIN BAILEY 505M [AMF CAF DDF]
 RED BLADES MISS NEW TREND 6K
FORSTER COPPER QUEEN 4024
 MPPA: 99.3 HOLDEN HI HO 574 [OSF]
 FORSTER COPPER QUEEN 2119
 Dam Age: 9 FORSTER COPPERQUEEN 7166

| | Data | Ratio |
|-------------------|------|-------|
| C. Ease | | * |
| Act. BW | 82 | 100 |
| Adj. WW | 608 | 97 |
| Adj. YW | | 103 |
| ADG | | 117 |
| SC | | 38 |
| Frame | | |
| Ultrasound | | |
| %IMF | | 65 |
| REA | | 105 |
| FAT | | 152 |

| | CED | BW | WW | YW | MILK | ME | HPG | CEM | STAY | MARB | REA | FAT |
|------|-----|------|----|----|------|----|-----|-----|------|------|------|------|
| EPD | 4 | -0.6 | 56 | 98 | 21 | -4 | 10 | 4 | 12 | 0.43 | 0.14 | 0.02 |
| Top% | 47 | 64 | 49 | 27 | 33 | 19 | 61 | 57 | 35 | 50 | 44 | 75 |

46 FORSTER CODY A135

BULL D.O.B: 5/25/13 # 1651435 Tattoo: A135 / FRR 100% 1A

BECKTON CODY KH M390 [OSF]
 BECKTON CODY K1 P014
 BECKTON ROSE M126 WR
BECKTON CODY U659 K1 [OSF]
 BECKTON EPIC KJ J722
 BKT PINE MARIE P351 EP
 BKT PINE MARIE L002 HR
 PIE DEEP CANYON 908 [OSC]
 FORSTER STAPLE 2102 [OSF]
 MS FORSTER FLAME 6103
FORSTER COPPER QUEEN 5100
 MPPA: 101.3 BUFCRK COPPERTOP1628 [MAF]
 FORSTER COPPERQUEEN 1044
 Dam Age: 8 LMG DAORV 841

| | Data | Ratio |
|-------------------|------|-------|
| C. Ease | | ** |
| Act. BW | 74 | 100 |
| Adj. WW | 535 | 100 |
| Adj. YW | | 100 |
| ADG | | 100 |
| SC | | 37 |
| Frame | | |
| Ultrasound | | |
| %IMF | | |
| REA | | |
| FAT | | |

| | CED | BW | WW | YW | MILK | ME | HPG | CEM | STAY | MARB | REA | FAT |
|------|-----|------|----|----|------|----|-----|-----|------|------|------|-----|
| EPD | 7 | -1.5 | 50 | 93 | 28 | 5 | 8 | 4 | 10 | 0.48 | 0.11 | 0 |
| Top% | 22 | 46 | 70 | 36 | 2 | 82 | 84 | 57 | 63 | 39 | 50 | 41 |

47 FORSTER NORTE A045

BULL D.O.B: 5/5/13 # 1651417 Tattoo: A045 / FRR 100% 1A

5L NORSE DESIGN 673-5035 [AMF]
 FORSTER NORTHERN 7057 [OSF]
 FORSTER COPPERQUEEN 1080
FORSTER NORTH 9017 [AMF MAF NHF OSF]
 FORSTER HIGH BEAM 1030 [OSF]
 FORSTER DIXIE 6058
 FORSTER DIXIE 2018
 5L NORSEMAN KING 2291 [MAF]
 5L NORSE DESIGN 673-5035 [AMF MAF OSF]
 5L RUBY DESIGN 72-673 [OSF]
FORSTER SAGE 7037
 MPPA: 100.3 FCC RAMBO 502 [OSF]
 FORSTER SAGE 7178
 Dam Age: 6 SODAK SAGE 7088

| | Data | Ratio |
|-------------------|------|-------|
| C. Ease | | ** |
| Act. BW | 63 | 77 |
| Adj. WW | 584 | 94 |
| Adj. YW | | 89 |
| ADG | | 79 |
| SC | | 36 |
| Frame | | |
| Ultrasound | | |
| %IMF | | 99 |
| REA | | 121 |
| FAT | | 97 |

| | CED | BW | WW | YW | MILK | ME | HPG | CEM | STAY | MARB | REA | FAT |
|------|-----|------|----|----|------|----|-----|-----|------|------|------|------|
| EPD | 6 | -5.8 | 44 | 73 | 24 | 1 | 10 | 4 | 10 | 0.51 | 0.49 | 0.02 |
| Top% | 29 | 3 | 85 | 77 | 14 | 43 | 67 | 57 | 54 | 33 | 5 | 75 |

TWIN

48 FORSTER CODY A139

BULL D.O.B: 5/27/13 # 1651555 Tattoo: A139 / FRR 100% 1A
 BECKTON CODY KH M390 [OSF]
 BECKTON CODY K1 P014
 BECKTON ROSE M126 WR
BECKTON CODY U659 K1 [OSF]
 BECKTON EPIC KJ J722
 BKT PINE MARIE P351 EP
 BKT PINE MARIE L002 HR
 5L NORSEMAN KING 2291 [MAF]
 5L NORSE DESIGN 673-5035 [AMF MAF OSF]
 5L RUBY DESIGN 72-673 [OSF]
FORSTER COPPER QUEEN 8144
 MPPA: 103.6 FCC RAMBO 502 [OSF]
 FORSTER COPRQUEEN 1029
 Dam Age: 5 MISS FORSTER CPRTOP 591 [OSF]

| | Data | Ratio |
|-------------------|------|-------|
| C. Ease | | ** |
| Act. BW | 76 | 93 |
| Adj. WW | 688 | 110 |
| Adj. YW | | 114 |
| ADG | | 122 |
| SC | | 37.5 |
| Frame | | |
| Ultrasound | | |
| %IMF | | 109 |
| REA | | 100 |
| FAT | | 115 |

| | CED | BW | WW | YW | MILK | ME | HPG | CEM | STAY | MARB | REA | FAT |
|------|-----|------|----|----|------|----|-----|-----|------|------|------|------|
| EPD | 9 | -3.1 | 49 | 90 | 29 | -3 | 8 | 5 | 10 | 0.48 | 0.09 | 0.01 |
| Top% | 12 | 21 | 73 | 43 | 1 | 22 | 85 | 41 | 59 | 39 | 54 | 57 |

50 FORSTER SEN A161

BULL D.O.B: 6/6/13 # 1651578 Tattoo: A161 / FRR 100% 1A
 BASIN SENSATION 702E [OSF]
 BASIN SENSATION 3105
 BASIN ROSE 549L
FORSTER SEN 7142 [OSF]
 FORSTER HIGH BEAM 1030 [OSF]
 FORSTER JENNY 5164
 MS FORSTER FLAME 6059
 RED PAT 4475
 FORSTER PAT 7031
 FORSTER JERI 5191
FORSTER COPPER LASS 9116
 MPPA: 102 5L LEGEND 791-7065 [AMF MAF]
 FORSTER COPPER LASS 7047
 Dam Age: 4 FORSTER COPPER LASS 4015

| | Data | Ratio |
|-------------------|------|-------|
| C. Ease | | ** |
| Act. BW | 79 | 98 |
| Adj. WW | 652 | 104 |
| Adj. YW | | 98 |
| ADG | | 83 |
| SC | | 40 |
| Frame | | |
| Ultrasound | | |
| %IMF | | 98 |
| REA | | 83 |
| FAT | | 95 |

| | CED | BW | WW | YW | MILK | ME | HPG | CEM | STAY | MARB | REA | FAT |
|------|-----|------|----|----|------|----|-----|-----|------|------|------|-----|
| EPD | 8 | -1.9 | 50 | 70 | 20 | -2 | 11 | 4 | 10 | 0.31 | 0.01 | 0 |
| Top% | 16 | 39 | 71 | 81 | 37 | 27 | 35 | 57 | 57 | 77 | 71 | 41 |

52 FORSTER SEN A148

BULL D.O.B: 5/31/13 # 1651564 Tattoo: A148 / FRR 100% 1A
 BASIN SENSATION 702E [OSF]
 BASIN SENSATION 3105
 BASIN ROSE 549L
FORSTER SEN 7142 [OSF]
 FORSTER HIGH BEAM 1030 [OSF]
 FORSTER JENNY 5164
 MS FORSTER FLAME 6059
 BUF CRK CHEROKEE 6486
 CWK 6486 625R [AMF OSF]
 BECKTON MINERVA N625 CO
FORSTER CAMILLA 8042
 MPPA: 100.4 BASIN HOBO 3003 [MAF OSF]
 FORSTER CAMILLA 6085 [OSF]
 Dam Age: 5 FORSTER CAMILLA 2010

| | Data | Ratio |
|-------------------|------|-------|
| C. Ease | | * |
| Act. BW | 84 | 102 |
| Adj. WW | 644 | 103 |
| Adj. YW | | 102 |
| ADG | | 100 |
| SC | | 38 |
| Frame | | |
| Ultrasound | | |
| %IMF | | 121 |
| REA | | 100 |
| FAT | | 122 |

| | CED | BW | WW | YW | MILK | ME | HPG | CEM | STAY | MARB | REA | FAT |
|------|-----|------|----|----|------|----|-----|-----|------|------|------|------|
| EPD | 6 | -0.2 | 58 | 84 | 19 | 0 | 12 | 4 | 11 | 0.54 | 0.06 | 0.02 |
| Top% | 29 | 71 | 41 | 56 | 49 | 42 | 23 | 57 | 52 | 28 | 60 | 75 |

49 FORSTER LEG A069

BULL D.O.B: 5/8/13 # 1651494 Tattoo: A069 / FRR 100% 1A
 O C C LEGEND 616L [AMF CAF]
 5L LEGEND 791-7065 [AMF MAF OSF]
 5L RED BIRD 1312-791 [OSF]
FORSTER LEGEND 8213
 FORSTER RAMBO TOO 3035
 FORSTER CAMILLA 5176 [OSF]
 FORSTER CAMILLA 2010
 RHRA GOLD RUSH 402 17T [AMF]
 FORSTER GOLD 9059
 FORSTER SAGE 1072 [OSF]
FORSTER SADIE Y182
 MPPA: 100.8 5L LEGEND 791-7065 [AMF MAF]
 FORSTER SADIE 8018
 Dam Age: 2 FORSTER SADIE 2153

| | Data | Ratio |
|-------------------|------|-------|
| C. Ease | | ** |
| Act. BW | 80 | 108 |
| Adj. WW | 561 | 102 |
| Adj. YW | | 107 |
| ADG | | 118 |
| SC | | 35 |
| Frame | | |
| Ultrasound | | |
| %IMF | | 93 |
| REA | | 106 |
| FAT | | 42 |

| | CED | BW | WW | YW | MILK | ME | HPG | CEM | STAY | MARB | REA | FAT |
|------|-----|------|----|----|------|----|-----|-----|------|------|------|-------|
| EPD | 5 | -0.4 | 51 | 77 | 23 | -2 | 10 | 2 | 10 | 0.28 | 0.19 | -0.02 |
| Top% | 37 | 68 | 69 | 71 | 16 | 25 | 66 | 82 | 61 | 82 | 35 | 10 |

51 FORSTER SEN A157

BULL D.O.B: 6/5/13 # 1651573 Tattoo: A157 / FRR 100% 1A
 BASIN SENSATION 702E [OSF]
 BASIN SENSATION 3105
 BASIN ROSE 549L
FORSTER SEN 7142 [OSF]
 FORSTER HIGH BEAM 1030 [OSF]
 FORSTER JENNY 5164
 MS FORSTER FLAME 6059
 LMB GOLDEN BOY 719 [OSF]
 FORSTER GOLDEN BOY 9030
 MS FORSTER COPPERTOP
FORSTER BELGA 2079
 MPPA: 100.1 RDRFK GALENA162-374-929 [OSF]
 RF BELGA 929-1239-7143
 Dam Age: 11 RF BELGA 0306 597 1239

| | Data | Ratio |
|-------------------|------|-------|
| C. Ease | | * |
| Act. BW | 82 | 101 |
| Adj. WW | 685 | 110 |
| Adj. YW | | 106 |
| ADG | | 96 |
| SC | | 38.5 |
| Frame | | |
| Ultrasound | | |
| %IMF | | 69 |
| REA | | 102 |
| FAT | | 185 |

| | CED | BW | WW | YW | MILK | ME | HPG | CEM | STAY | MARB | REA | FAT |
|------|-----|------|----|----|------|----|-----|-----|------|------|-------|------|
| EPD | 5 | -0.2 | 56 | 75 | 19 | 2 | 12 | 3 | 8 | 0.26 | -0.01 | 0.02 |
| Top% | 37 | 71 | 51 | 74 | 50 | 53 | 26 | 71 | 88 | 85 | 74 | 75 |

53 FORSTER NORTE A025

BULL D.O.B: 5/2/13 # 1651465 Tattoo: A025 / FRR 100% 1A
 5L NORSE DESIGN 673-5035 [AMF]
 FORSTER NORTHERN 7057 [OSF]
 FORSTER COPRQUEEN 1080
FORSTER NORTH 9017 [AMF MAF NHF OSF]
 FORSTER HIGH BEAM 1030 [OSF]
 FORSTER DIXIE 6058
 FORSTER DIXIE 2018
 BJR EASY RIDER 781
 BJR MAKE MY DAY 981 [MAF OSF]
 BJR TOW KANA 117-710
FORSTER COPPER QUEEN 2031
 MPPA: 99.1 LMG YOGO 23
 LMG DAORV 841
 Dam Age: 11 LMG DAORV 4-31

| | Data | Ratio |
|-------------------|------|-------|
| C. Ease | | * |
| Act. BW | 90 | 111 |
| Adj. WW | 619 | 99 |
| Adj. YW | | 107 |
| ADG | | 125 |
| SC | | 38 |
| Frame | | |
| Ultrasound | | |
| %IMF | | 80 |
| REA | | 117 |
| FAT | | 140 |

| | CED | BW | WW | YW | MILK | ME | HPG | CEM | STAY | MARB | REA | FAT |
|------|-----|-----|----|----|------|----|-----|-----|------|------|------|-------|
| EPD | 3 | 1.1 | 58 | 96 | 23 | 5 | 11 | 5 | 11 | 0.54 | 0.47 | -0.01 |
| Top% | 57 | 90 | 41 | 30 | 15 | 78 | 50 | 41 | 52 | 28 | 6 | 20 |

54 FORSTER SEN A165

BULL D.O.B: 6/14/13 # 1651582 Tattoo: A165 / FRR 100% 1A

BASIN SENSATION 702E [OSF]
 BASIN SENSATION 3105
 BASIN ROSE 549L
FORSTER SEN 7142 [OSF]
 FORSTER HIGH BEAM 1030 [OSF]
 FORSTER JENNY 5164
 MS FORSTER FLAME 6059
 BASIN HOBO 3003 [MAF OSF]
 FORSTER HOBO 6130 [OSF]
 FORSTER COPPRQUEEN 1044
FORSTER FLO JO 9123
 MPPA: 96.9 LMB GOLDEN BOY 719 [OSF]
 FORSTER FLO JO 3064

| | Data | Ratio |
|------------|------|-------|
| C. Ease | | * |
| Act. BW | 79 | 98 |
| Adj. WW | 632 | 101 |
| Adj. YW | | 104 |
| ADG | | 112 |
| SC | | 40 |
| Frame | | |
| Ultrasound | | |
| %IMF | | 72 |
| REA | | 121 |
| FAT | | 147 |

Dam Age: 4 MISS BRENNER 4102

| | CED | BW | WW | YW | MILK | ME | HPG | CEM | STAY | MARB | REA | FAT |
|------|-----|------|----|----|------|----|-----|-----|------|------|-----|-----|
| EPD | 5 | -1.1 | 47 | 75 | 21 | -1 | 13 | 4 | 10 | 0.3 | 0.2 | 0 |
| Top% | 37 | 54 | 79 | 75 | 30 | 32 | 16 | 57 | 61 | 78 | 33 | 41 |

55 FORSTER SEN A174

BULL D.O.B: 6/22/13 # 1651591 Tattoo: A174 / FRR 100% 1A

BASIN SENSATION 702E [OSF]
 BASIN SENSATION 3105
 BASIN ROSE 549L
FORSTER SEN 7142 [OSF]
 FORSTER HIGH BEAM 1030 [OSF]
 FORSTER JENNY 5164
 MS FORSTER FLAME 6059
 BASIN SENSATION 702E [OSF]
 BASIN SENSATION 3105
 BASIN ROSE 549L
FORSTER FLO JO 5152
 MPPA: 104.5 LMB GOLDEN BOY 719 [OSF]
 FORSTER FLO JO 3064

| | Data | Ratio |
|------------|------|-------|
| C. Ease | | * |
| Act. BW | 84 | 102 |
| Adj. WW | 711 | 114 |
| Adj. YW | | 109 |
| ADG | | 96 |
| SC | | 39 |
| Frame | | |
| Ultrasound | | |
| %IMF | | 96 |
| REA | | 107 |
| FAT | | 217 |

Dam Age: 8 MISS BRENNER 4102

| | CED | BW | WW | YW | MILK | ME | HPG | CEM | STAY | MARB | REA | FAT |
|------|-----|-----|----|----|------|----|-----|-----|------|------|-----|-----|
| EPD | 7 | 0.2 | 60 | 87 | 18 | 1 | 13 | 5 | 11 | 0.32 | 0.1 | 0 |
| Top% | 22 | 78 | 37 | 50 | 57 | 49 | 12 | 41 | 53 | 75 | 52 | 41 |

56 FORSTER ENDORSE A075

BULL D.O.B: 5/8/13 # 1651500 Tattoo: A075 / FRR 100% 1A

UBAR SEQUOIA 202 [OSF]
 RED T-K ENERGIZER 13T [MAF OSF]
 RED MISS MAC OF KINARED 416F
RED SSS ENDORSE 639X [MAF OSF]
 RED SSS PURSUE 99M [MAF OSF]
 RED SSS BELLE 612P
 RED SSS BELLE 585Z
 BASIN HOBO 3003 [MAF OSF]
 FORSTER HOBO 6130 [OSF]
 FORSTER COPPRQUEEN 1044
FORSTER COPPER LASS 9154
 MPPA: 96.9 FORSTER CHIEF 7182ET
 FORSTER COPPER LASS 2114

| | Data | Ratio |
|------------|------|-------|
| C. Ease | | * |
| Act. BW | 90 | 111 |
| Adj. WW | 637 | 102 |
| Adj. YW | | 100 |
| ADG | | 94 |
| SC | | 39 |
| Frame | | |
| Ultrasound | | |
| %IMF | | 112 |
| REA | | 97 |
| FAT | | 82 |

Dam Age: 4 TENN COPPERLASS 4033

| | CED | BW | WW | YW | MILK | ME | HPG | CEM | STAY | MARB | REA | FAT |
|------|-----|-----|----|----|------|----|-----|-----|------|------|------|-------|
| EPD | 1 | 2.4 | 57 | 86 | 15 | -9 | 11 | 4 | 11 | 0.36 | 0.33 | -0.01 |
| Top% | 78 | 97 | 45 | 54 | 81 | 5 | 46 | 57 | 49 | 66 | 16 | 20 |

57 FORSTER PAT A177

BULL D.O.B: 6/30/13 # 1651594 Tattoo: A177 / FRR 100% 1A

RED PATRIOT 629 [OSF]
 RED PAT 4475
 RED SALLY 0490K
FORSTER PAT 6140 [AMF CAF MAF NHF OSF]
 HOLDEN HI HO 574 [OSF]
 FORSTER COPPER QUEEN 2119
 FORSTER COPPRQUEEN 7166
 O C C LEGEND 616L [AMF CAF
 5L LEGEND 791-7065 [AMF MAF OSF]
 5L RED BIRD 1312-791 [OSF]
FORSTER COPPER QUEEN 8179
 MPPA: 103.3 FORSTER RAMBO TOO 3035
 FORSTER COPPER QUEEN 5159

| | Data | Ratio |
|------------|------|-------|
| C. Ease | | * |
| Act. BW | 82 | 100 |
| Adj. WW | 679 | 109 |
| Adj. YW | | 101 |
| ADG | | 82 |
| SC | | 37 |
| Frame | | |
| Ultrasound | | |
| %IMF | | 149 |
| REA | | 91 |
| FAT | | 135 |

Dam Age: 5 FORSTER COPPER QUEEN 2017

| | CED | BW | WW | YW | MILK | ME | HPG | CEM | STAY | MARB | REA | FAT |
|------|-----|------|----|----|------|----|-----|-----|------|------|------|-------|
| EPD | 4 | -0.3 | 65 | 93 | 25 | 1 | 10 | 4 | 10 | 0.17 | 0.57 | -0.01 |
| Top% | 47 | 70 | 19 | 38 | 8 | 48 | 51 | 57 | 59 | 93 | 3 | 20 |

58 FORSTER ANGUS A040

BULL D.O.B: 5/5/13 # 1651412 Tattoo: A040 / FRR 100% 1A

O C C LEGEND 616L [AMF CAF
 5L LEGEND 791-7065 [AMF MAF OSF]
 5L RED BIRD 1312-791 [OSF]
FORSTER ANGUS X004 [AMF CAF MAF NHF OSF]
 PBC D0202 6M H0904 [MAF OSF]
 FORSTER COPPRQUEEN 1009
 KMF COUNTESS 224
 BECKTON CODY K1 P014
 BECKTON CODY U659 K1 [OSF]
 BKT PINE MARIE P351 EP
FORSTER PATSY Y059
 MPPA: 105.2 FORSTER PAT 7031
 FORSTER PATSY 9023

| | Data | Ratio |
|------------|------|-------|
| C. Ease | | *** |
| Act. BW | 69 | 94 |
| Adj. WW | 622 | 113 |
| Adj. YW | | 103 |
| ADG | | 82 |
| SC | | 38 |
| Frame | | |
| Ultrasound | | |
| %IMF | | 113 |
| REA | | 99 |
| FAT | | 71 |

Dam Age: 2 FORSTER PATSY 7101

| | CED | BW | WW | YW | MILK | ME | HPG | CEM | STAY | MARB | REA | FAT |
|------|-----|------|----|----|------|----|-----|-----|------|------|------|------|
| EPD | 7 | -3.1 | 58 | 91 | 26 | 2 | 9 | 2 | 9 | 0.3 | 0.22 | 0.03 |
| Top% | 22 | 21 | 44 | 42 | 7 | 51 | 71 | 82 | 72 | 78 | 30 | 86 |

59 FORSTER NORTE A093

BULL D.O.B: 5/11/13 # 1651518 Tattoo: A093 / FRR 100% 1A

5L NORSE DESIGN 673-5035 [AMF
 FORSTER NORTHERN 7057 [OSF]
 FORSTER COPPRQUEEN 1080
FORSTER NORTH 9017 [AMF MAF NHF OSF]
 FORSTER HIGH BEAM 1030 [OSF]
 FORSTER DIXIE 6058
 FORSTER DIXIE 2018
 5L NORSEMAN KING 2291 [MAF
 5L NORSE DESIGN 673-5035 [AMF MAF OSF]
 5L RUBY DESIGN 72-673 [OSF]
FORSTER LAKETTE 8218
 MPPA: 97.1 FORSTER GOLDEN BOY 9030
 FORSTER LAKETTE 1181

| | Data | Ratio |
|------------|------|-------|
| C. Ease | | ** |
| Act. BW | 71 | 87 |
| Adj. WW | 595 | 95 |
| Adj. YW | | 105 |
| ADG | | 128 |
| SC | | 38 |
| Frame | | |
| Ultrasound | | |
| %IMF | | 88 |
| REA | | 118 |
| FAT | | 85 |

Dam Age: 5 MS FORSTER LAKETTE 6133

| | CED | BW | WW | YW | MILK | ME | HPG | CEM | STAY | MARB | REA | FAT |
|------|-----|------|----|----|------|----|-----|-----|------|------|------|-----|
| EPD | 4 | -3.3 | 52 | 94 | 22 | 4 | 12 | 3 | 10 | 0.52 | 0.41 | 0 |
| Top% | 47 | 19 | 66 | 35 | 24 | 70 | 30 | 71 | 59 | 31 | 9 | 41 |

60 FORSTER NORTE A038

BULL D.O.B: 5/4/13 # 1651478 Tattoo: A038 / FRR 100% 1A

5L NORSE DESIGN 673-5035 [AMF]
 FORSTER NORTHERN 7057 [OSF]
 FORSTER COPPRQUEEN 1080
FORSTER NORTH 9017 [AMF MAF NHF OSF]
 FORSTER HIGH BEAM 1030 [OSF]
 FORSTER DIXIE 6058
 FORSTER DIXIE 2018

5L NORSEMAN KING 2291 [MAF]
 5L NORSE DESIGN 673-5035 [AMF MAF OSF]
 5L RUBY DESIGN 72-673 [OSF]
FORSTER LORI 9093
 MPPA: 100.3 FORSTER HIGH BEAM 1030 [OSF]
 FORSTER LORI 6032
 Dam Age: 4 FORSTER LORI 8092

| | Data | Ratio |
|-------------------|------|-------|
| C. Ease | | ** |
| Act. BW | 83 | 102 |
| Adj. WW | 585 | 94 |
| Adj. YW | | 97 |
| ADG | | 104 |
| SC | | 37 |
| Frame | | |
| Ultrasound | | |
| %IMF | | 109 |
| REA | | 111 |
| FAT | | 147 |

| | CED | BW | WW | YW | MILK | ME | HPG | CEM | STAY | MARB | REA | FAT |
|------|-----|------|----|----|------|----|-----|-----|------|------|------|------|
| EPD | 4 | -0.4 | 58 | 95 | 22 | 2 | 10 | 4 | 10 | 0.58 | 0.42 | 0.01 |
| Top% | 47 | 68 | 44 | 33 | 22 | 59 | 55 | 57 | 59 | 22 | 8 | 57 |

61 FORSTER CODY A160

BULL D.O.B: 6/5/13 # 1651577 Tattoo: A160 / FRR 100% 1A

BECKTON CODY KH M390 [OSF]
 BECKTON CODY K1 P014
 BECKTON ROSE M126 WR
BECKTON CODY U659 K1 [OSF]
 BECKTON EPIC KJ J722
 BKT PINE MARIE P351 EP
 BKT PINE MARIE L002 HR

5L TRAVELING GRAND 5113 [MAF]
 5L DIRECT TRAVEL 363-5875 [NHC AMF MAF]
 5L RED GEM 521-363 [AMC]
FORSTER BLUE 7134 [NHF]
 MPPA: 97.7 VGW RED WHOPPER 731
 FORSTER BLUE 0150
 Dam Age: 6 MS FORSTER FLAME 7090

| | Data | Ratio |
|-------------------|------|-------|
| C. Ease | | * |
| Act. BW | 84 | 102 |
| Adj. WW | 583 | 93 |
| Adj. YW | | 98 |
| ADG | | 107 |
| SC | | 37 |
| Frame | | |
| Ultrasound | | |
| %IMF | | 151 |
| REA | | 86 |
| FAT | | 130 |

| | CED | BW | WW | YW | MILK | ME | HPG | CEM | STAY | MARB | REA | FAT |
|------|-----|----|----|----|------|----|-----|-----|------|------|------|------|
| EPD | 5 | 0 | 56 | 96 | 22 | 1 | 10 | 4 | 9 | 0.56 | 0.13 | 0.01 |
| Top% | 37 | 75 | 51 | 31 | 25 | 44 | 60 | 57 | 72 | 25 | 46 | 57 |

62 FORSTER ANGUS A098

BULL D.O.B: 5/13/13 # 1651523 Tattoo: A098 / FRR 100% 1A

O C C LEGEND 616L [AMF CAF]
 5L LEGEND 791-7065 [AMF MAF OSF]
 5L RED BIRD 1312-791 [OSF]
FORSTER ANGUS X004 [AMF CAF MAF NHF OSF]
 PBC D0202 6M H0904 [MAF OSF]
 FORSTER COPPRQUEEN 1009
 KMF COUNTESS 224

BECKTON CODY K1 P014
 BECKTON CODY U659 K1 [OSF]
 BKT PINE MARIE P351 EP
FORSTER COPPER LASS Y002
 MPPA: 99.2 FORSTER PAT 7031
 FORSTER COPPER LASS 9116
 Dam Age: 2 FORSTER COPPER LASS 7047

| | Data | Ratio |
|-------------------|------|-------|
| C. Ease | | *** |
| Act. BW | 68 | 92 |
| Adj. WW | 542 | 98 |
| Adj. YW | | 116 |
| ADG | | 151 |
| SC | | 38 |
| Frame | | |
| Ultrasound | | |
| %IMF | | 94 |
| REA | | 114 |
| FAT | | 144 |

| | CED | BW | WW | YW | MILK | ME | HPG | CEM | STAY | MARB | REA | FAT |
|------|-----|------|----|----|------|----|-----|-----|------|------|------|------|
| EPD | 9 | -4.5 | 47 | 88 | 24 | -2 | 9 | 2 | 11 | 0.22 | 0.25 | 0.02 |
| Top% | 12 | 9 | 79 | 48 | 13 | 24 | 71 | 82 | 50 | 89 | 25 | 75 |

63 FORSTER NORTE A087

BULL D.O.B: 5/10/13 # 1651512 Tattoo: A087 / FRR 100% 1A

5L NORSE DESIGN 673-5035 [AMF]
 FORSTER NORTHERN 7057 [OSF]
 FORSTER COPPRQUEEN 1080
FORSTER NORTH 9017 [AMF MAF NHF OSF]
 FORSTER HIGH BEAM 1030 [OSF]
 FORSTER DIXIE 6058
 FORSTER DIXIE 2018

PIE DEEP CANYON 908 [OSC]
 FORSTER STAPLE 2102 [OSF]
 MS FORSTER FLAME 6103
FORSTER COPPERQUEEN 5087
 MPPA: 102.2 PBC D0202 6M H0904 [MAF OSF]
 FORSTER HI QUEEN 7161
 Dam Age: 8 LMG DAORV 841

| | Data | Ratio |
|-------------------|------|-------|
| C. Ease | | ** |
| Act. BW | 55 | 67 |
| Adj. WW | 606 | 97 |
| Adj. YW | | 99 |
| ADG | | 104 |
| SC | | 38.5 |
| Frame | | |
| Ultrasound | | |
| %IMF | | 65 |
| REA | | 99 |
| FAT | | 49 |

| | CED | BW | WW | YW | MILK | ME | HPG | CEM | STAY | MARB | REA | FAT |
|------|-----|------|----|----|------|----|-----|-----|------|------|------|------|
| EPD | 6 | -7.4 | 37 | 70 | 28 | 8 | 11 | 4 | 10 | 0.33 | 0.23 | 0.01 |
| Top% | 29 | 1 | 95 | 81 | 2 | 96 | 48 | 57 | 67 | 73 | 28 | 57 |

64 FORSTER ANGUS A081

BULL D.O.B: 5/9/13 # 1651506 Tattoo: A081 / FRR 100% 1A

O C C LEGEND 616L [AMF CAF]
 5L LEGEND 791-7065 [AMF MAF OSF]
 5L RED BIRD 1312-791 [OSF]
FORSTER ANGUS X004 [AMF CAF MAF NHF OSF]
 PBC D0202 6M H0904 [MAF OSF]
 FORSTER COPPRQUEEN 1009
 KMF COUNTESS 224

BECKTON CODY K1 P014
 BECKTON CODY U659 K1 [OSF]
 BKT PINE MARIE P351 EP
FORSTER CASSIDY Y015
 MPPA: 100.4 5L NORSE DESIGN 673-5035 [AMF]
 FORSTER CASSIDY 9190
 Dam Age: 2 FORSTER CASSIDY 6055

| | Data | Ratio |
|-------------------|------|-------|
| C. Ease | | *** |
| Act. BW | 74 | 99 |
| Adj. WW | 560 | 101 |
| Adj. YW | | 95 |
| ADG | | 81 |
| SC | | 37.5 |
| Frame | | |
| Ultrasound | | |
| %IMF | | 107 |
| REA | | 99 |
| FAT | | 110 |

| | CED | BW | WW | YW | MILK | ME | HPG | CEM | STAY | MARB | REA | FAT |
|------|-----|----|----|----|------|----|-----|-----|------|------|------|------|
| EPD | 9 | -3 | 49 | 74 | 25 | -1 | 9 | 2 | 10 | 0.32 | 0.16 | 0.02 |
| Top% | 12 | 22 | 74 | 75 | 8 | 31 | 75 | 82 | 56 | 75 | 40 | 75 |

65 FORSTER ANGUS A014

BULL D.O.B: 4/30/13 # 1651454 Tattoo: A014 / FRR 100% 1A

O C C LEGEND 616L [AMF CAF]
 5L LEGEND 791-7065 [AMF MAF OSF]
 5L RED BIRD 1312-791 [OSF]
FORSTER ANGUS X004 [AMF CAF MAF NHF OSF]
 PBC D0202 6M H0904 [MAF OSF]
 FORSTER COPPRQUEEN 1009
 KMF COUNTESS 224

BECKTON JUNIPER P381
 BECKTON JUNIPER T197
 BECKTON SHEBA P631 JC
FORSTER JEZZ X091
 MPPA: 100.6 5L NORSE DESIGN 673-5035 [AMF]
 FORSTER JEZZ 8034
 Dam Age: 3 FORSTER JEZZ 5111

| | Data | Ratio |
|-------------------|------|-------|
| C. Ease | | *** |
| Act. BW | 76 | 102 |
| Adj. WW | 521 | 104 |
| Adj. YW | | 108 |
| ADG | | 117 |
| SC | | 37 |
| Frame | | |
| Ultrasound | | |
| %IMF | | 92 |
| REA | | 118 |
| FAT | | 87 |

| | CED | BW | WW | YW | MILK | ME | HPG | CEM | STAY | MARB | REA | FAT |
|------|-----|------|----|----|------|----|-----|-----|------|------|------|------|
| EPD | 9 | -2.6 | 53 | 82 | 21 | -3 | 10 | 3 | 11 | 0.3 | 0.27 | 0.02 |
| Top% | 12 | 28 | 60 | 61 | 35 | 21 | 53 | 71 | 42 | 78 | 22 | 75 |

66 FORSTER NORTE A004

BULL D.O.B: 4/27/13 # 1651444 Tattoo: A004 / FRR 100% 1A

5L NORSE DESIGN 673-5035 [AMF]
 FORSTER NORTHERN 7057 [OSF]
 FORSTER COPPRQUEEN 1080

FORSTER NORTH 9017 [AMF MAF NHF OSF]
 FORSTER HIGH BEAM 1030 [OSF]
 FORSTER DIXIE 6058
 FORSTER DIXIE 2018

5L NORSEMAN KING 2291 [MAF]
 5L NORSEMAN 137-6175
 5L SUNSHINE 29-137

FORSTER DAKOTA 8178
 MPPA: 97.6 RED PATRIOT 519
 FORSTER DAKOTA 8123

Dam Age: 5 MS FORSTER PRESIDIO

| | CED | BW | WW | YW | MILK | ME | HPG | CEM | STAY | MARB | REA | FAT |
|------|-----|------|----|----|------|----|-----|-----|------|------|-----|-----|
| EPD | 2 | -1.4 | 46 | 76 | 20 | 4 | 10 | 2 | 10 | 0.52 | 0.2 | 0 |
| Top% | 68 | 48 | 82 | 73 | 40 | 71 | 66 | 82 | 54 | 31 | 33 | 41 |

| | Data | Ratio |
|------------|------|-------|
| C. Ease | | ** |
| Act. BW | 77 | 94 |
| Adj. WW | 531 | 85 |
| Adj. YW | | 89 |
| ADG | | 97 |
| SC | | 36.5 |
| Frame | | |
| Ultrasound | | |
| %IMF | | 101 |
| REA | | 104 |
| FAT | | 67 |

67 FORSTER GOLD A028

BULL D.O.B: 5/2/13 # 1651468 Tattoo: A028 / FRR 100% 1A

CCF GOLD BAR 0251 [OSF]
 RHRA GOLD RUSH 402 17T [AMF CAF MAF NHF]
 RHRA MATTIE CHEY 019 402P

FORSTER GOLD 9059
 PIE DEEP CANYON 908 [OSC]
 FORSTER SAGE 1072 [OSF]
 FORSTER SAGE 7170

O C C LEGEND 616L [AMF CAF]
 5L LEGEND 791-7065 [AMF MAF OSF]
 5L RED BIRD 1312-791 [OSF]

FORSTER COPPERQUEEN X005
 MPPA: 99.7 FORSTER STAPLE 2102 [OSF]
 FORSTER COPPER QUEEN 5100

Dam Age: 3 FORSTER COPPRQUEEN 1044

| | CED | BW | WW | YW | MILK | ME | HPG | CEM | STAY | MARB | REA | FAT |
|------|-----|------|----|----|------|----|-----|-----|------|------|------|-------|
| EPD | 6 | -2.3 | 47 | 88 | 25 | 2 | 9 | 3 | 9 | 0.42 | 0.26 | -0.01 |
| Top% | 29 | 32 | 79 | 48 | 7 | 55 | 70 | 71 | 69 | 52 | 24 | 20 |

| | Data | Ratio |
|------------|------|-------|
| C. Ease | | ** |
| Act. BW | 74 | 99 |
| Adj. WW | 462 | 92 |
| Adj. YW | | 107 |
| ADG | | 138 |
| SC | | 38 |
| Frame | | |
| Ultrasound | | |
| %IMF | | 92 |
| REA | | 112 |
| FAT | | 61 |

68 FORSTER NORTE A005

BULL D.O.B: 4/27/13 # 1651445 Tattoo: A005 / FRR 100% 1A

5L NORSE DESIGN 673-5035 [AMF]
 FORSTER NORTHERN 7057 [OSF]
 FORSTER COPPRQUEEN 1080

FORSTER NORTH 9017 [AMF MAF NHF OSF]
 FORSTER HIGH BEAM 1030 [OSF]
 FORSTER DIXIE 6058
 FORSTER DIXIE 2018

5L NORSEMAN KING 2291 [MAF]
 5L NORSEMAN 137-6175
 5L SUNSHINE 29-137

FORSTER COPPER QUEEN 8085
 MPPA: 96 PBC D0202 6M H0904 [MAF OSF]
 FORSTER HI QUEEN 7161

Dam Age: 5 LMG DAORV 841

| | CED | BW | WW | YW | MILK | ME | HPG | CEM | STAY | MARB | REA | FAT |
|------|-----|------|----|----|------|----|-----|-----|------|------|------|-------|
| EPD | 3 | -1.4 | 40 | 64 | 23 | 3 | 11 | 3 | 11 | 0.38 | 0.23 | -0.01 |
| Top% | 57 | 48 | 92 | 89 | 20 | 68 | 48 | 71 | 45 | 61 | 28 | 20 |

| | Data | Ratio |
|------------|------|-------|
| C. Ease | | ** |
| Act. BW | 81 | 99 |
| Adj. WW | 478 | 77 |
| Adj. YW | | 83 |
| ADG | | 98 |
| SC | | 39 |
| Frame | | |
| Ultrasound | | |
| %IMF | | 97 |
| REA | | 92 |
| FAT | | 71 |

69 FORSTER ANGUS A117

BULL D.O.B: 5/18/13 # 1651542 Tattoo: A117 / FRR 100% 1A

O C C LEGEND 616L [AMF CAF]
 5L LEGEND 791-7065 [AMF MAF OSF]
 5L RED BIRD 1312-791 [OSF]

FORSTER ANGUS X004 [AMF CAF MAF NHF OSF]
 PBC D0202 6M H0904 [MAF OSF]
 FORSTER COPPRQUEEN 1009
 KMF COUNTESS 224

BECKTON EPIC KM M115 [OSF]
 BECKTON EPIC U841 KM [OSF]
 BECKTON LANA M809 EP

FORSTER SAGE Y014
 MPPA: 100.4 5L NORSEMAN 137-6175
 FORSTER SAGE 9157

Dam Age: 2 FORSTER SAGE 6182

| | CED | BW | WW | YW | MILK | ME | HPG | CEM | STAY | MARB | REA | FAT |
|------|-----|------|----|----|------|----|-----|-----|------|------|------|------|
| EPD | 8 | -3.4 | 45 | 65 | 25 | 0 | 10 | 2 | 11 | 0.29 | 0.18 | 0.01 |
| Top% | 16 | 18 | 84 | 88 | 7 | 37 | 53 | 82 | 46 | 80 | 36 | 57 |

| | Data | Ratio |
|------------|------|-------|
| C. Ease | | *** |
| Act. BW | 71 | 96 |
| Adj. WW | 558 | 101 |
| Adj. YW | | 97 |
| ADG | | 87 |
| SC | | 37.5 |
| Frame | | |
| Ultrasound | | |
| %IMF | | 81 |
| REA | | 111 |
| FAT | | 106 |

70 FORSTER LEG A166

BULL D.O.B: 6/15/13 # 1651583 Tattoo: A166 / FRR 100% 1A

O C C LEGEND 616L [AMF CAF]
 5L LEGEND 791-7065 [AMF MAF OSF]
 5L RED BIRD 1312-791 [OSF]

FORSTER LEGEND 8213
 FORSTER RAMBO TOO 3035
 FORSTER CAMILLA 5176 [OSF]
 FORSTER CAMILLA 2010

PIE DEEP CANYON 908 [OSC]
 FORSTER STAPLE 2102 [OSF]
 MS FORSTER FLAME 6103

FORSTER FOREST 6064
 MPPA: 98 FORSTER CHIEF 7182ET
 FORSTER FOREST 058

Dam Age: 7 MS FORSTER CENTURION

| | CED | BW | WW | YW | MILK | ME | HPG | CEM | STAY | MARB | REA | FAT |
|------|-----|----|----|----|------|----|-----|-----|------|------|------|-----|
| EPD | 6 | -1 | 49 | 68 | 22 | 1 | 10 | 2 | 10 | 0.17 | 0.02 | 0 |
| Top% | 29 | 56 | 75 | 84 | 22 | 48 | 59 | 82 | 64 | 93 | 69 | 41 |

| | Data | Ratio |
|------------|------|-------|
| C. Ease | | * |
| Act. BW | 82 | 100 |
| Adj. WW | 660 | 106 |
| Adj. YW | | 99 |
| ADG | | 84 |
| SC | | 36.5 |
| Frame | | |
| Ultrasound | | |
| %IMF | | 72 |
| REA | | 81 |
| FAT | | 147 |

71 FORSTER LEG A124

BULL D.O.B: 5/21/13 # 1651551 Tattoo: A124 / FRR 100% 1A

O C C LEGEND 616L [AMF CAF]
 5L LEGEND 791-7065 [AMF MAF OSF]
 5L RED BIRD 1312-791 [OSF]

FORSTER LEGEND 8213
 FORSTER RAMBO TOO 3035
 FORSTER CAMILLA 5176 [OSF]
 FORSTER CAMILLA 2010

5L NORSE DESIGN 673-5035 [AMF]
 FORSTER NORTHERN 7057 [OSF]
 FORSTER COPPRQUEEN 1080

FORSTER QUEEN Y121
 MPPA: 96.4 BUF CRK LANCER-F L297 [MAF]
 JJTB QUEEN 784

Dam Age: 2 FORSTER COPPER QUEEN 4078

| | CED | BW | WW | YW | MILK | ME | HPG | CEM | STAY | MARB | REA | FAT |
|------|-----|------|----|----|------|----|-----|-----|------|------|------|-------|
| EPD | 7 | -2.8 | 45 | 69 | 23 | -1 | 11 | 3 | 11 | 0.16 | 0.11 | -0.02 |
| Top% | 22 | 25 | 83 | 83 | 18 | 30 | 46 | 71 | 47 | 94 | 50 | 10 |

| | Data | Ratio |
|------------|------|-------|
| C. Ease | | ** |
| Act. BW | 70 | 96 |
| Adj. WW | 504 | 91 |
| Adj. YW | | 93 |
| ADG | | 95 |
| SC | | 34 |
| Frame | | |
| Ultrasound | | |
| %IMF | | 67 |
| REA | | 102 |
| FAT | | 109 |

72 FORSTER LEG A068

BULL D.O.B: 5/8/13 # 1651493 Tattoo: A068 / FRR 100% 1A
 O C C LEGEND 616L [AMF CAF
 5L LEGEND 791-7065 [AMF MAF OSF]
 5L RED BIRD 1312-791 [OSF]
FORSTER LEGEND 8213
 FORSTER RAMBO TOO 3035
 FORSTER CAMILLA 5176 [OSF]
 FORSTER CAMILLA 2010
 RHRA GOLD RUSH 402 17T [AMF
 FORSTER GOLD 9059
 FORSTER SAGE 1072 [OSF]
FORSTER PANSY Y139
 MPPA: 95.2 BASIN SENSATION 3105
 FORSTER PANSY 6004
 Dam Age: 2 FORSTER PANSY 4048

| | Data | Ratio |
|-------------------|------|-------|
| C. Ease | | *** |
| Act. BW | 78 | 106 |
| Adj. WW | 485 | 88 |
| Adj. YW | | 87 |
| ADG | | 84 |
| SC | | 36 |
| Frame | | |
| Ultrasound | | |
| %IMF | | 136 |
| REA | | 82 |
| FAT | | 78 |

| | CED | BW | WW | YW | MILK | ME | HPG | CEM | STAY | MARB | REA | FAT |
|------|-----|------|----|----|------|----|-----|-----|------|------|------|-------|
| EPD | 7 | -1.3 | 45 | 64 | 21 | -1 | 10 | 3 | 11 | 0.3 | 0.07 | -0.01 |
| Top% | 22 | 50 | 85 | 88 | 29 | 31 | 58 | 71 | 43 | 78 | 58 | 20 |

73 FORSTER CODY A145

BULL D.O.B: 5/30/13 # 1651561 Tattoo: A145 / FRR 100% 1A
 BECKTON CODY KH M390 [OSF]
 BECKTON CODY K1 P014
 BECKTON ROSE M126 WR
BECKTON CODY U659 K1 [OSF]
 BECKTON EPIC KJ J722
 BKT PINE MARIE P351 EP
 BKT PINE MARIE L002 HR
 RED GEIS PRIME RIB 411 [OSF]
 SCHR PRIME TIME 42H
 SBRA DARLA 30D
SCHR DARLA FLAME 64L
 MPPA: 99.8 RED BLAZE V415 [OSF]
 MS FORSTER FLAME 7062
 Dam Age: 12 RED RACHEL R416

| | Data | Ratio |
|-------------------|------|-------|
| C. Ease | | ** |
| Act. BW | 80 | 99 |
| Adj. WW | 512 | 82 |
| Adj. YW | | 82 |
| ADG | | 83 |
| SC | | 34 |
| Frame | | |
| Ultrasound | | |
| %IMF | | 131 |
| REA | | 78 |
| FAT | | 171 |

| | CED | BW | WW | YW | MILK | ME | HPG | CEM | STAY | MARB | REA | FAT |
|------|-----|------|----|----|------|----|-----|-----|------|------|-------|------|
| EPD | 5 | -0.9 | 44 | 71 | 19 | 2 | 7 | 3 | 10 | 0.45 | -0.09 | 0.01 |
| Top% | 37 | 58 | 86 | 81 | 49 | 58 | 91 | 71 | 57 | 45 | 88 | 57 |

74 FORSTER ANGUS A168

BULL D.O.B: 6/15/13 # 1651585 Tattoo: A168 / FRR 100% 1A
 O C C LEGEND 616L [AMF CAF
 5L LEGEND 791-7065 [AMF MAF OSF]
 5L RED BIRD 1312-791 [OSF]
FORSTER ANGUS X004 [AMF CAF MAF NHF OSF]
 PBC D0202 6M H0904 [MAF OSF]
 FORSTER COPPRQUEEN 1009
 KMF COUNTESS 224
 BECKTON CODY K1 P014
 BECKTON CODY U659 K1 [OSF]
 BKT PINE MARIE P351 EP
FORSTER SAGE Y088
 MPPA: 94.8 CWK MS N5909R
 FORSTER SAGE 9119
 Dam Age: 2 FORSTER SAGE 7037

| | Data | Ratio |
|-------------------|------|-------|
| C. Ease | | *** |
| Act. BW | 75 | 101 |
| Adj. WW | 483 | 87 |
| Adj. YW | | 85 |
| ADG | | 78 |
| SC | | 39 |
| Frame | | |
| Ultrasound | | |
| %IMF | | 106 |
| REA | | 79 |
| FAT | | 137 |

| | CED | BW | WW | YW | MILK | ME | HPG | CEM | STAY | MARB | REA | FAT |
|------|-----|------|----|----|------|----|-----|-----|------|------|------|------|
| EPD | 9 | -3.1 | 50 | 74 | 21 | -2 | 9 | 2 | 11 | 0.3 | 0.06 | 0.02 |
| Top% | 12 | 21 | 71 | 75 | 32 | 29 | 73 | 82 | 50 | 78 | 60 | 75 |

75 FORSTER LEGEND A051

BULL D.O.B: 5/5/13 # 1651423 Tattoo: A051 / FRR 100% 1A
 O C C LEGEND 616L [AMF CAF
 5L LEGEND 791-7065 [AMF MAF OSF]
 5L RED BIRD 1312-791 [OSF]
FORSTER LEG X018 [AMF CAF MAF NHF OSF]
 BASIN SENSATION 3105
 FORSTER FLO JO 5133
 FORSTER FLO JO 3097
 BASIN SENSATION 702E [OSF]
 BASIN SENSATION 3105
 BASIN ROSE 549L
FORSTER PANSY 6004
 MPPA: 97.6 BJR MONU 4X-303 [DDF MAF OSF]
 FORSTER PANSY 4048
 Dam Age: 7 FORSTER PANSY 2013

| | Data | Ratio |
|-------------------|------|-------|
| C. Ease | | ** |
| Act. BW | 79 | 96 |
| Adj. WW | 541 | 87 |
| Adj. YW | | 88 |
| ADG | | 92 |
| SC | | 36 |
| Frame | | |
| Ultrasound | | |
| %IMF | | 98 |
| REA | | 94 |
| FAT | | 44 |

| | CED | BW | WW | YW | MILK | ME | HPG | CEM | STAY | MARB | REA | FAT |
|------|-----|----|----|----|------|----|-----|-----|------|------|------|-------|
| EPD | 9 | -2 | 51 | 82 | 19 | 3 | 12 | 3 | 13 | 0.28 | 0.31 | -0.01 |
| Top% | 12 | 37 | 69 | 61 | 54 | 66 | 26 | 71 | 17 | 82 | 18 | 20 |



Two Added Value Options

Red Angus FCCP

GENETIC + SOURCE + AGE

Combines Access to "Angus"
Product Lines with the
Benefits of Source and
Age Verification



- Traceability to at least 50% Red Angus Bloodlines
- Source Verified to Ranch of Origin
- Group Age Verified



Example: FCCP

Commercial cow herds
utilizing only Registered
Red Angus bulls

Allied Access

SOURCE + AGE

Providing Solutions for
Crossbreeding Programs



- Source Verified to Ranch of Origin
- Group Age Verified



Example: Allied Access

Crossbreeding programs
utilizing multi-breeds, hy-
brids or composites.



Rancher Friendly Enrollment

- Contact Red Angus at (940) 320-8316.
- Tags are shipped and applied at ranch of origin.
- Return your signed customer Enrollment Agreement.
- Send a copy of your Calving Record(s).
- USDA approved Certificate of Compliance issued.

Still the Best Value at 99¢ & No Enrollment Fees!

Combo sets available for \$3 per set (Panel & EID)

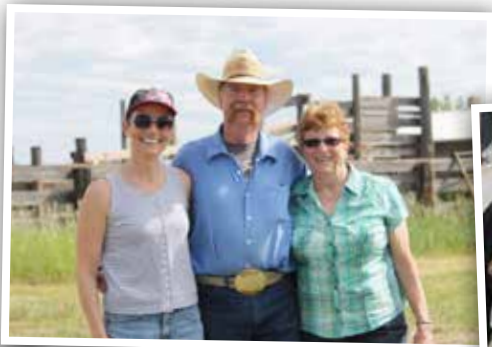



FR

Forster Red Angus

Ken Forster & Family
8285 30th St. SW
Richardton, ND 58652

Ref. Sire C



FORSTER PAT 6140

Ref. Sire E



RHRA GOLD RUSH 402 17T

Ref. Sire D



SSS ENDORSE 639X

See videos of sale cattle on our website:

www.ForsterRedAngus.com